

**Pro-Stake LLC**  
Oil Field & Construction Site Staking

P.O. Box 2324  
Garden City, Kansas 67846  
Office/Fax: (620) 276-6159  
Cell: (620) 272-1499

burt@pro-stakellc.kscoxmail.com

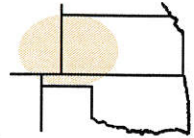

**001633**  
PLAT NO.

**11783**  
INVOICE NO.

**Landmark Resources, Inc.**

OPERATOR

**Scott County, KS**

COUNTY

**31**

Sec.

**16s**

Twp.

**33w**

Rng.

**#1-31 Rose**

LEASE NAME

**2113' FSL - 1134' FWL**

LOCATION SPOT

SCALE: **1" = 1000'**

DATE STAKED: **May 8<sup>th</sup>, 2014**

MEASURED BY: **Kent C.**

DRAWN BY: **Norby S.**

AUTHORIZED BY: **Becky P.**

GR. ELEVATION: **3094.8'**

**Directions:** From the center of Pence, Ks at the intersection of Rd. 270 and Cherokee Rd. - Now go 3 miles East on Rd. 270 - Now go 2 miles South on Falcon Rd. to the NW corner of section 31-16s-33w - Now go 0.6 mile South on Falcon Rd. to ingress stake East into - Now go 1134' East through corn stubble (plowed) into staked location.

**Final ingress must be verified with land owner or Operator.**



*This drawing does not constitute a monumented survey or a land survey plat. This drawing is for construction purposes only.*

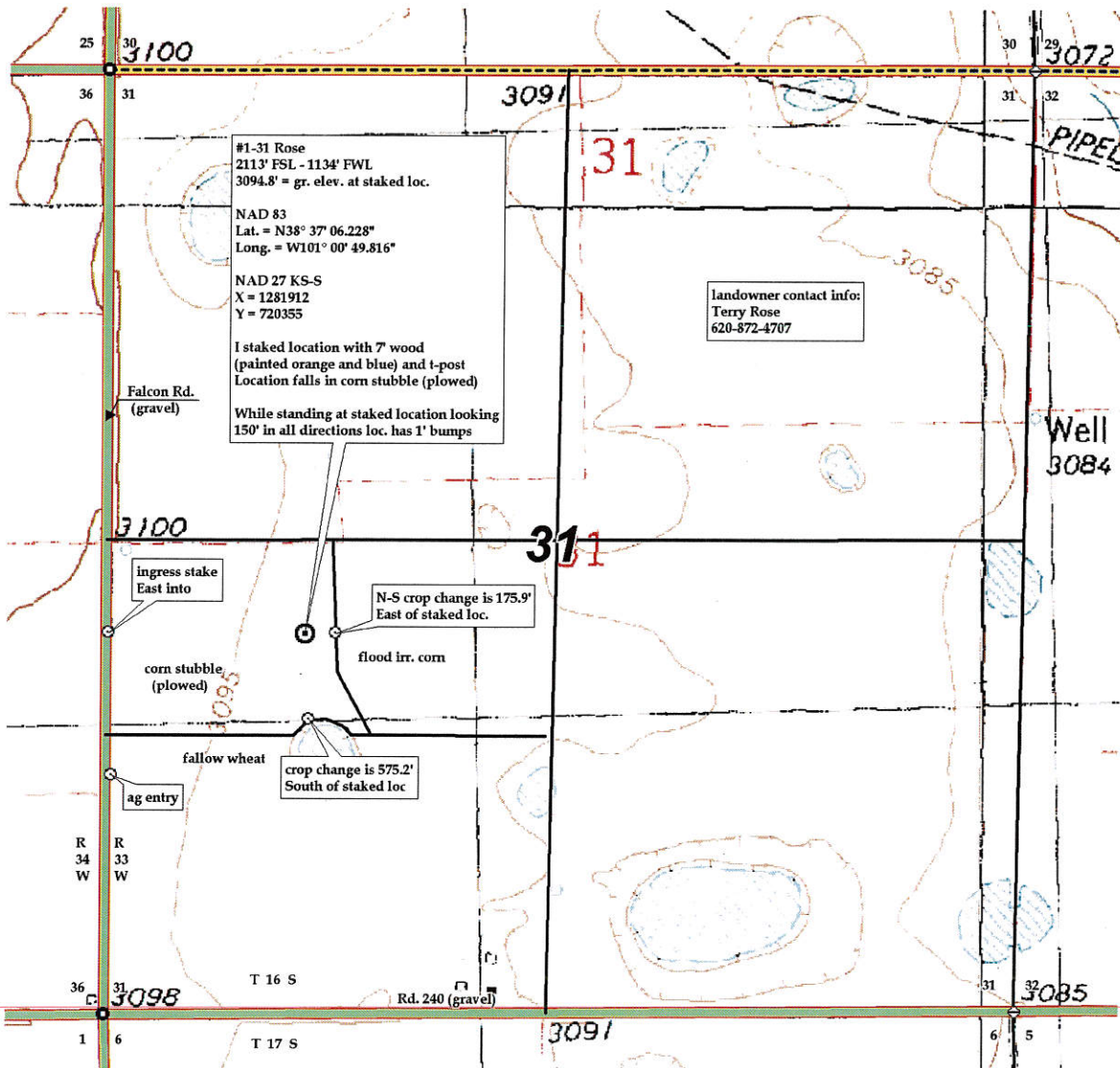

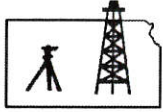

# Pro-Stake LLC

Oil Field & Construction Site Staking

P.O. Box 2324  
Garden City, Kansas 67846  
Office/Fax: (620) 276-6159  
Cell: (620) 272-1499

burt@pro-stakellc.kscoxmail.com

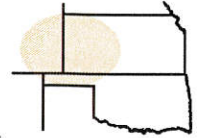

**001633**  
PLAT NO.

**11783**  
INVOICE NO.

## Landmark Resources, Inc.

OPERATOR

**Scott County, KS**

COUNTY

**31 16s 33w**  
Sec. Twp. Rng.

## #1-31 Rose

LEASE NAME

**2113' FSL - 1134' FWL**

LOCATION SPOT

SCALE: N/A  
DATE STAKED: May 8<sup>th</sup>, 2014  
MEASURED BY: Kent C.  
DRAWN BY: Norby S.  
AUTHORIZED BY: Becky P.



GR. ELEVATION: **3094.8'**

**Directions:** From the center of Pence, Ks at the intersection of Rd. 270 and Cherokee Rd. - Now go 3 miles East on Rd. 270 - Now go 2 miles South on Falcon Rd. to the NW corner of section 31-16s-33w - Now go 0.6 mile South on Falcon Rd. to ingress stake East into - Now go 1134' East through corn stubble (plowed) into staked location.

**Final ingress must be verified with land owner or Operator.**

*This drawing does not constitute a monumented survey or a land survey plat. This drawing is for construction purposes only.*

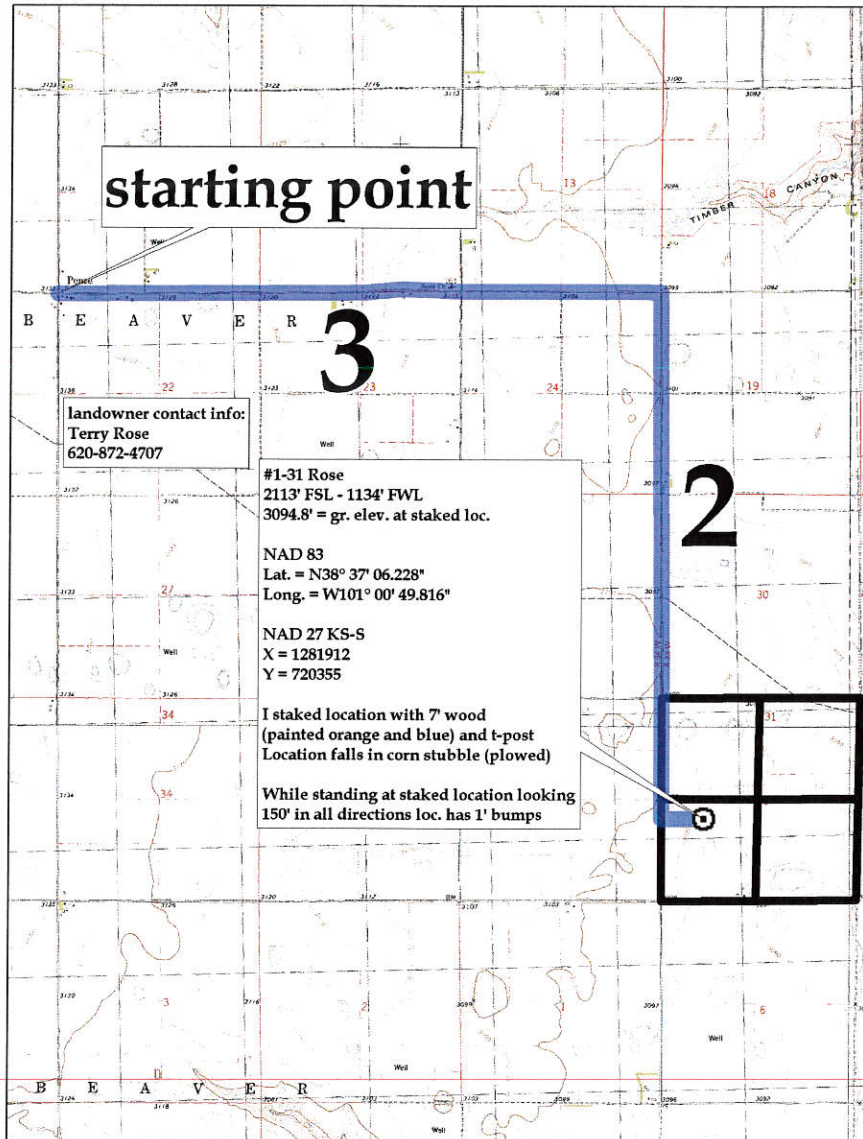

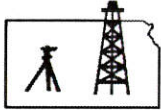

# Pro-Stake LLC

Oil Field & Construction Site Staking

P.O. Box 2324  
Garden City, Kansas 67846  
Office/Fax: (620) 276-6159  
Cell: (620) 272-1499

burt@pro-stakellc.kscoxmail.com

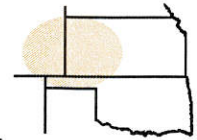

001633  
PLAT NO.

11783  
INVOICE NO.

## Landmark Resources, Inc.

OPERATOR

Scott County, KS

COUNTY

31

Sec.

16s

Twp.

33w

Rng.

## #1-31 Rose

LEASE NAME

2113' FSL - 1134' FWL

LOCATION SPOT

SCALE: 1" = 1000'

DATE STAKED: May 8<sup>th</sup>, 2014

MEASURED BY: Kent C.

DRAWN BY: Norby S.

AUTHORIZED BY: Becky P.



GR. ELEVATION: 3094.8'

**Directions:** From the center of Pence, Ks at the intersection of Rd. 270 and Cherokee Rd. - Now go 3 miles East on Rd. 270 - Now go 2 miles South on Falcon Rd. to the NW corner of section 31-16s-33w - Now go 0.6 mile South on Falcon Rd. to ingress stake East into - Now go 1134' East through corn stubble (plowed) into staked location.

**Final ingress must be verified with land owner or Operator.**

*This drawing does not constitute a monumented survey or a land survey plat. This drawing is for construction purposes only.*

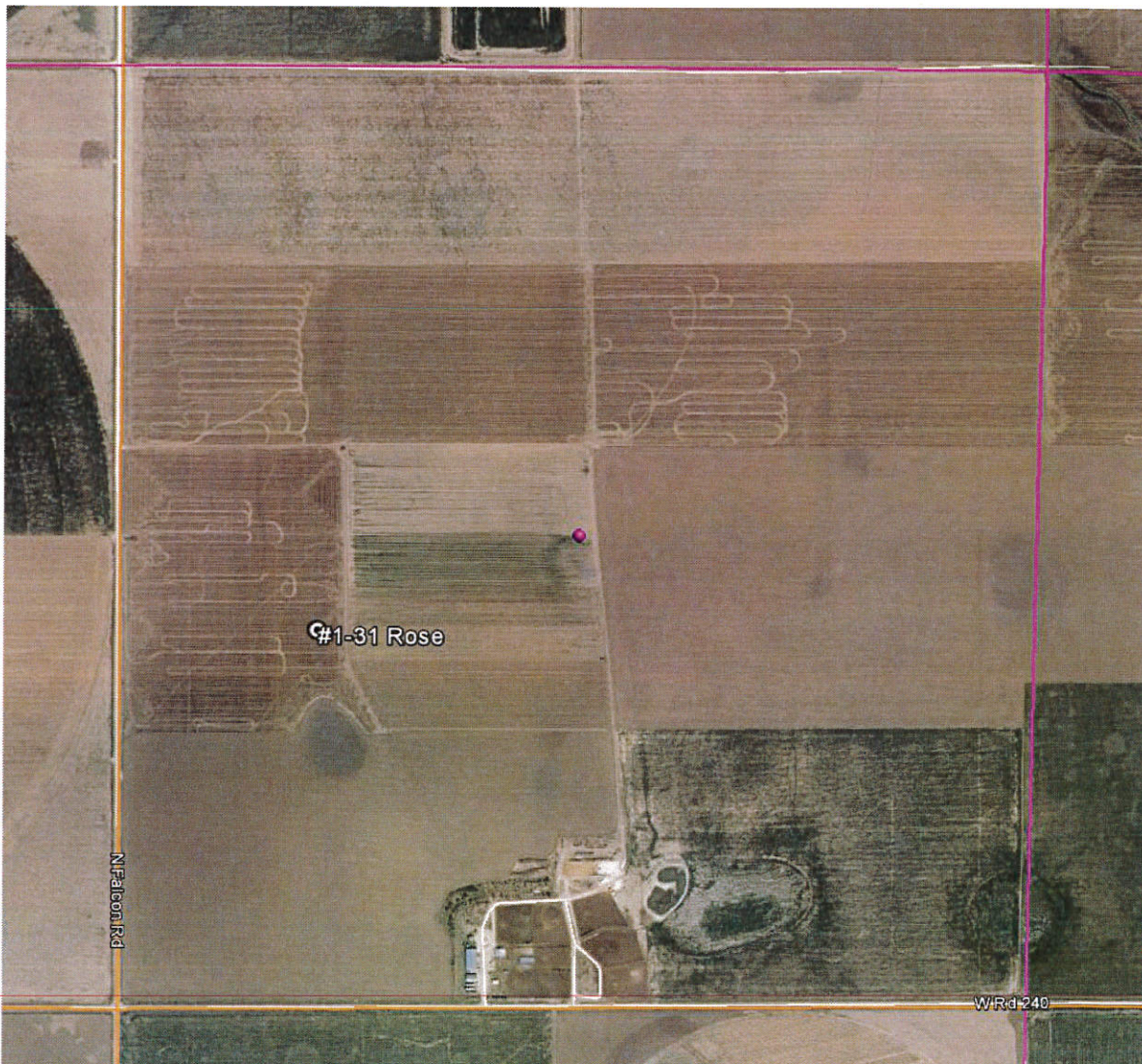

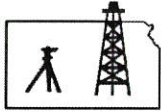

**Pro-Stake LLC**  
Oil Field & Construction Site Staking

P.O. Box 2324  
Garden City, Kansas 67846  
Office/Fax: (620) 276-6159  
Cell: (620) 272-1499

burt@pro-stakellc.kscoxmail.com

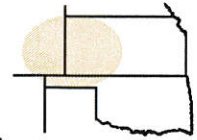

**001633**  
PLAT NO.

**11783**  
INVOICE NO.

**Landmark Resources, Inc.**

OPERATOR

**Scott County, KS**

COUNTY

**31**

Sec.

**16s**

Twp.

**33w**

Rng.

**#1-31 Rose**

LEASE NAME

**2113' FSL - 1134' FWL**

LOCATION SPOT

SCALE: **1" = 1000'**

DATE STAKED: **May 8<sup>th</sup>, 2014**

MEASURED BY: **Kent C.**

DRAWN BY: **Norby S.**

AUTHORIZED BY: **Becky P.**



GR. ELEVATION: **3094.8'**

**Directions:** From the center of Pence, Ks at the intersection of Rd. 270 and Cherokee Rd. - Now go 3 miles East on Rd. 270 - Now go 2 miles South on Falcon Rd. to the NW corner of section 31-16s-33w - Now go 0.6 mile South on Falcon Rd. to ingress stake East into - Now go 1134' East through corn stubble (plowed) into staked location.

**Final ingress must be verified with land owner or Operator.**

*This drawing does not constitute a monumented survey or a land survey plat. This drawing is for construction purposes only.*

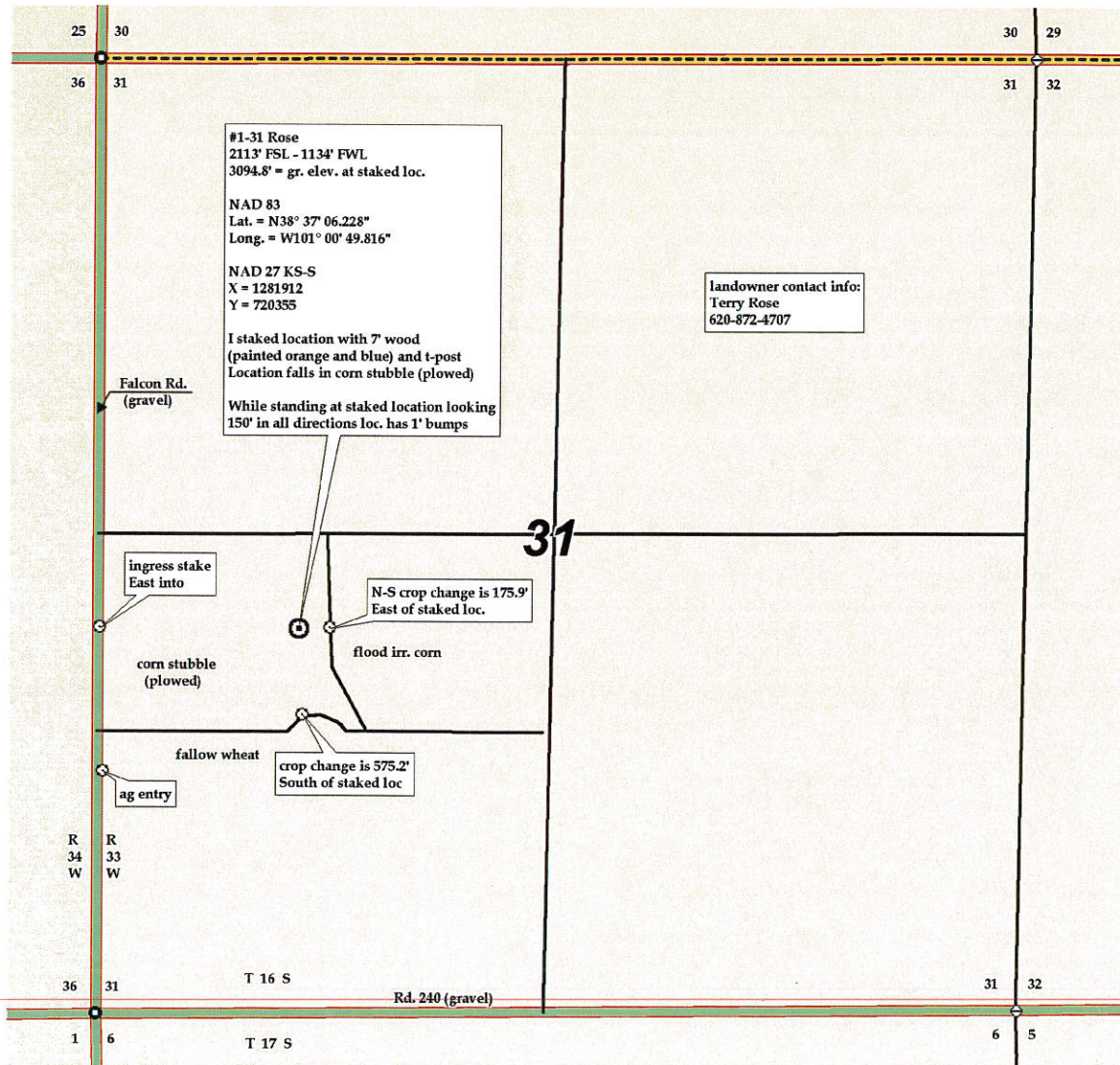



31-16s-33w-#1-31 Rose-google earth.kml



## #1-31 Rose

#1-31 Rose 2113' FSL - 1134' FWL 3094.8' = gr. elev. at staked loc. NAD 83 Lat. = N38° 37' 06.228" Long. = W101° 00' 49.816" NAD 27 KS-S X = 1281912 Y = 720355 I staked location with 7' wood (painted orange and blue) and t-post Location falls in corn stubble (plow ed) While standing at staked location looking 150' in all directions loc. has 1' bumps

