

# Pro-Stake LLC

Oil Field & Construction Site Staking

P.O. Box 2324  
Garden City, Kansas 67846  
Office/Fax: (620) 276-6159  
Cell: (620) 272-1499

burt@pro-stakellc.kscoxmail.com

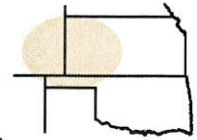

**001733**  
PLAT NO.

**11785**  
INVOICE NO.

## Landmark Resources, Inc.

OPERATOR

**Scott County, KS**

COUNTY

**7**

Sec.

**17s**

Twp.

**33w**

Rng.

## Janzen #2-7

LEASE NAME

**1826' FNL - 2524' FEL**

LOCATION SPOT

SCALE: N/A

DATE STAKED: May 8<sup>th</sup>, 2014

MEASURED BY: Kent C.

DRAWN BY: Norby S.

AUTHORIZED BY: Becky P.



GR. ELEVATION: **3088.4'**

**Directions:** From the center of Pence, Ks at the intersection of Rd. 270 and Cherokee Rd. – Now go 3 miles East on Rd. 270 – Now go 4 miles South on Falcon Rd. to the NW corner of section 7-17s-33w – Now go 0.7 mile East on Rd. 230 to ingress stake South into – Now go 0.3 Mile South-SE on trail – Now go approx. 1170' W-SW through flood irr. fallow wheat, into staked location.

**Final ingress must be verified with land owner**

*This drawing does not constitute a monumented survey or a land survey plat This drawing is for construction purposes only*

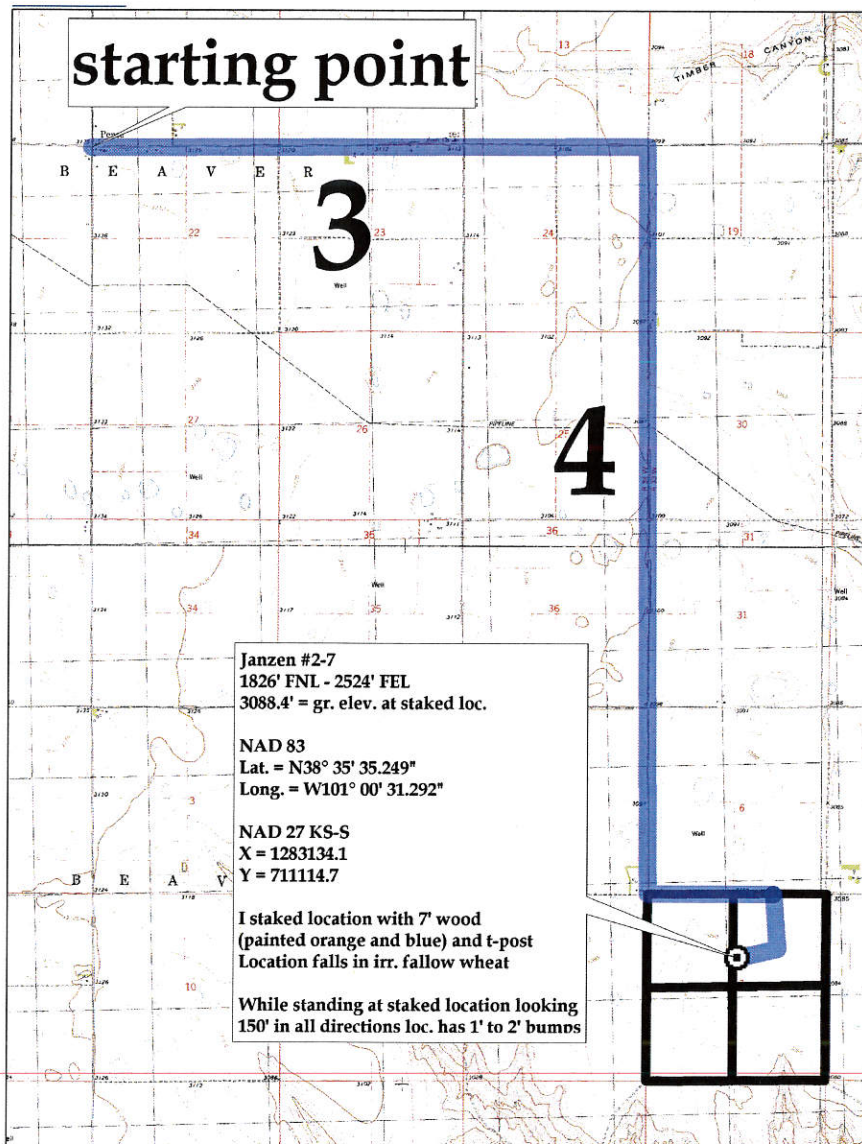

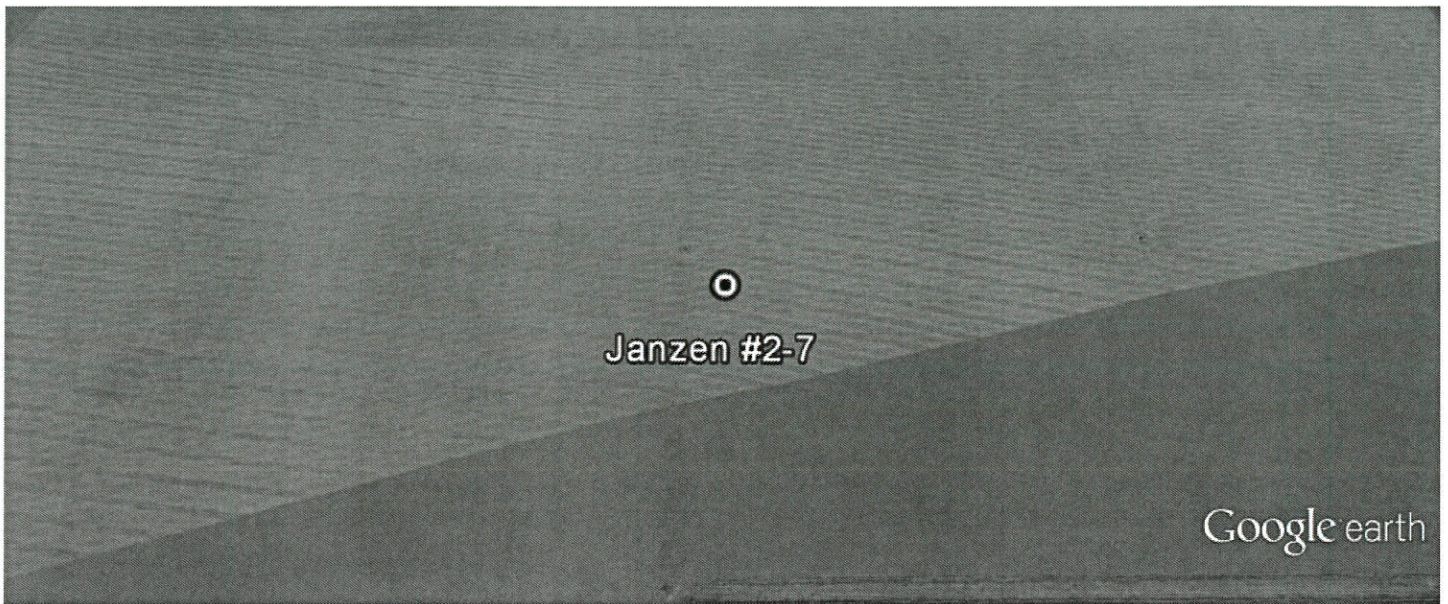

7-17s-33w-Janzen #2-7-google earth.kml



### Janzen #2-7

Janzen #2-7 1826' FNL - 2524' FEL 3088.4' = gr. elev. at staked loc. NAD 83 Lat. = N38° 35' 35.249" Long. = W101° 00' 31.292" NAD 27 KS-S X = 1283134.1 Y = 711114.7 I staked location with 7' wood (painted orange and blue) and t-post Location falls in irr. fallow w heat While standing at staked location looking 150' in all directions loc. has 1' to 2' bumps



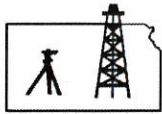

**Pro-Stake LLC**  
Oil Field & Construction Site Staking

P.O. Box 2324  
Garden City, Kansas 67846  
Office/Fax: (620) 276-6159  
Cell: (620) 272-1499

burt@pro-stakellc.kscoxmail.com

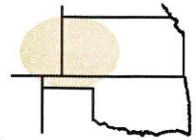

**001733**  
PLAT NO.

**11785**  
INVOICE NO.

**Landmark Resources, Inc.**

OPERATOR

**Scott County, KS**

COUNTY

**7**

Sec.

**17s**

Twp.

**33w**

Rng.

**Janzen #2-7**

LEASE NAME

**1826' FNL - 2524' FEL**

LOCATION SPOT

SCALE: **1" = 1000'**

DATE STAKED: **May 8<sup>th</sup>, 2014**

MEASURED BY: **Kent C.**

DRAWN BY: **Norby S.**

AUTHORIZED BY: **Becky P.**



GR. ELEVATION: **3088.4'**

**Directions:** From the center of Pence, Ks at the intersection of Rd. 270 and Cherokee Rd. – Now go 3 miles East on Rd. 270 – Now go 4 miles South on Falcon Rd. to the NW corner of section 7-17s-33w – Now go 0.7 mile East on Rd. 230 to ingress stake South into – Now go 0.3 Mile South-SE on trail – Now go approx. 1170' W-SW through flood irr. fallow wheat, into staked location.

**Final ingress must be verified with land owner**

*This drawing does not constitute a monumented survey or a land survey plat This drawing is for construction purposes only*

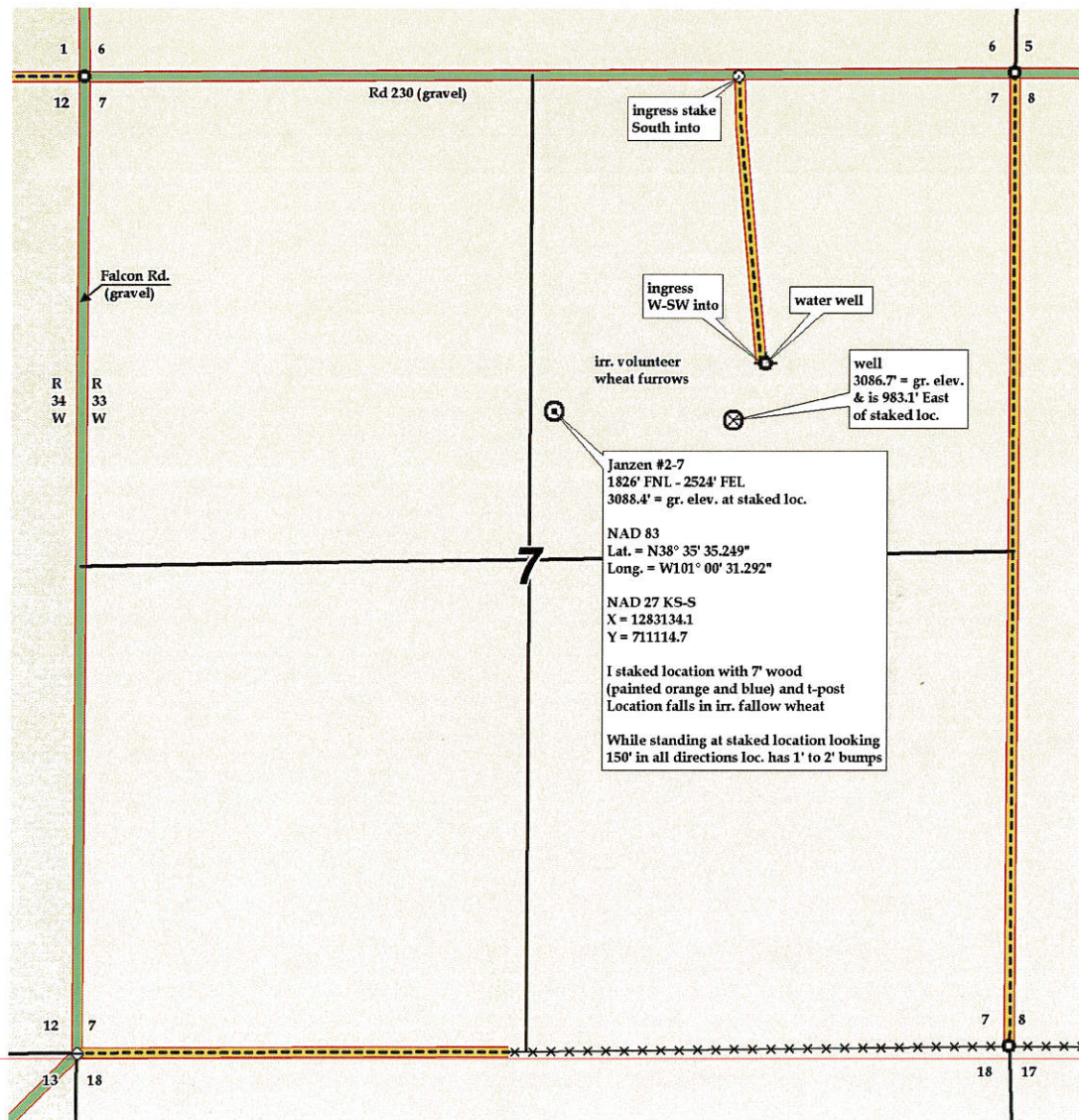

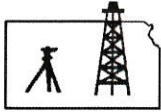

**Pro-Stake LLC**  
Oil Field & Construction Site Staking

P.O. Box 2324  
Garden City, Kansas 67846  
Office/Fax: (620) 276-6159  
Cell: (620) 272-1499

burt@pro-stakellc.kscoxmail.com

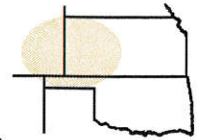

**001733**  
PLAT NO.

**11785**  
INVOICE NO.

**Landmark Resources, Inc.**

OPERATOR

**Scott County, KS**

COUNTY

**7**

Sec.

**17s**

Twp.

**33w**

Rng.

**Janzen #2-7**

LEASE NAME

**1826' FNL - 2524' FEL**

LOCATION SPOT

SCALE: **1" = 1000'**

DATE STAKED: **May 8<sup>th</sup>, 2014**

MEASURED BY: **Kent C.**

DRAWN BY: **Norby S.**

AUTHORIZED BY: **Becky P.**

GR. ELEVATION: **3088.4'**

**Directions:** From the center of Pence, Ks at the intersection of Rd. 270 and Cherokee Rd. – Now go 3 miles East on Rd. 270 – Now go 4 miles South on Falcon Rd. to the NW corner of section 7-17s-33w – Now go 0.7 mile East on Rd. 230 to ingress stake South into – Now go 0.3 Mile South-SE on trail – Now go approx. 1170' W-SW through flood irr. fallow wheat, into staked location.

**Final ingress must be verified with land owner**

*This drawing does not constitute a monumented survey or a land survey plat This drawing is for construction purposes only*

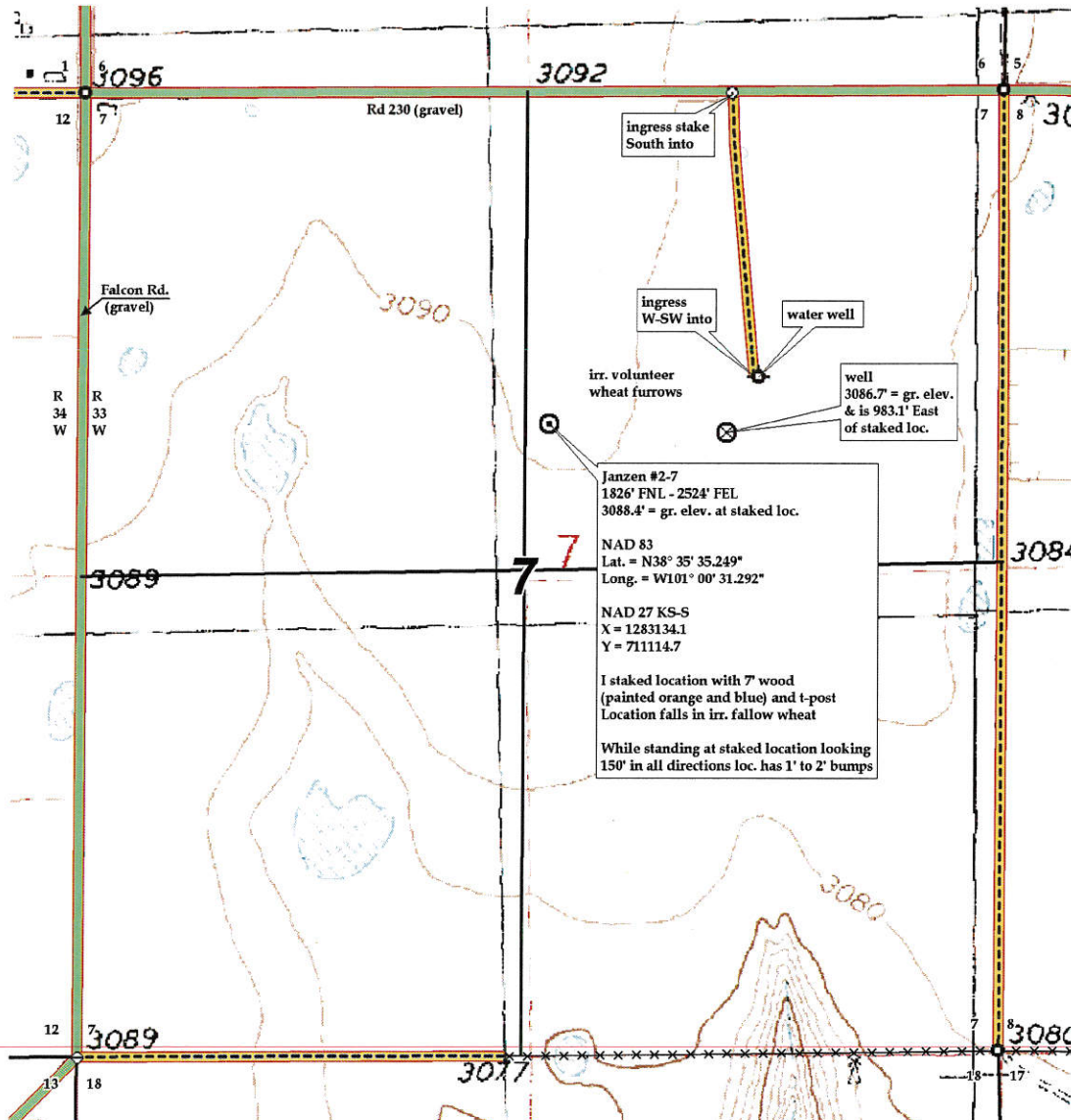

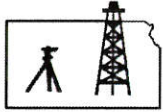

# Pro-Stake LLC

Oil Field & Construction Site Staking

P.O. Box 2324  
Garden City, Kansas 67846  
Office/Fax: (620) 276-6159  
Cell: (620) 272-1499

burt@pro-stakellc.kscoxmail.com

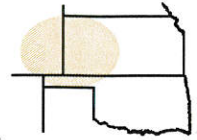

**001733**  
PLAT NO.

**11785**  
INVOICE NO.

**Landmark Resources, Inc.**

OPERATOR

**Scott County, KS**

COUNTY

**7**

Sec.

**17s**

Twp.

**33w**

Rng.

**Janzen #2-7**

LEASE NAME

**1826' FNL - 2524' FEL**

LOCATION SPOT

SCALE: **1" = 1000'**

DATE STAKED: **May 8<sup>th</sup>, 2014**

MEASURED BY: **Kent C.**

DRAWN BY: **Norby S.**

AUTHORIZED BY: **Becky P.**



GR. ELEVATION: **3088.4'**

**Directions:** From the center of Pence, Ks at the intersection of Rd. 270 and Cherokee Rd. – Now go 3 miles East on Rd. 270 – Now go 4 miles South on Falcon Rd. to the NW corner of section 7-17s-33w – Now go 0.7 mile East on Rd. 230 to ingress stake South into – Now go 0.3 Mile South-SE on trail – Now go approx. 1170' W-SW through flood irr. fallow wheat, into staked location.

**Final ingress must be verified with land owner**

*This drawing does not constitute a monumented survey or a land survey plat This drawing is for construction purposes only*

