

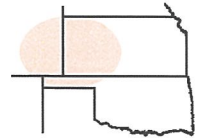

Pro-Stake LLC
 Oil Field & Construction Site Staking
 P.O. Box 2324
 Garden City, Kansas 67846
 Office/Fax: (620) 276-6159
 Cell: (620) 272-1499
 burt@pro-stakellc.kscoxmail.com



072034L
 PLAT NO.

11786
 INVOICE NO.

Palomino Petroleum, Inc.

#1 Prosper 21

OPERATOR

LEASE NAME

Scott County, KS

21 20s 34w
 Sec. Twp. Rng.

2305' FNL - 2288' FWL

COUNTY

LOCATION SPOT

SCALE: 1" = 1000'
 DATE STAKED: May 9th, 2014
 MEASURED BY: Luke R.
 DRAWN BY: Norby S.
 AUTHORIZED BY: Klee W.



GR. ELEVATION: **3084.9'**

Directions: From approx. 0.5 North of Friend Ks at the intersection of Hope St. & Finney-Scott Rd – Now go 8.5 mile West on Finney - Scott Rd – Now go 4 miles North on Cherokee – Now go 1 mile West on Rd. 40 – Now go 1 mile South on unknown trail to the NW corner of section 21-20s-34w – Now go 0.3 mile South on unknown trail to ingress stake SE into – Now go approx. 2500' SE through wheat, into staked location.

Final ingress must be verified with land owner or Operator.

This drawing does not constitute a monumented survey or a land survey plat.
This drawing is for construction purposes only.

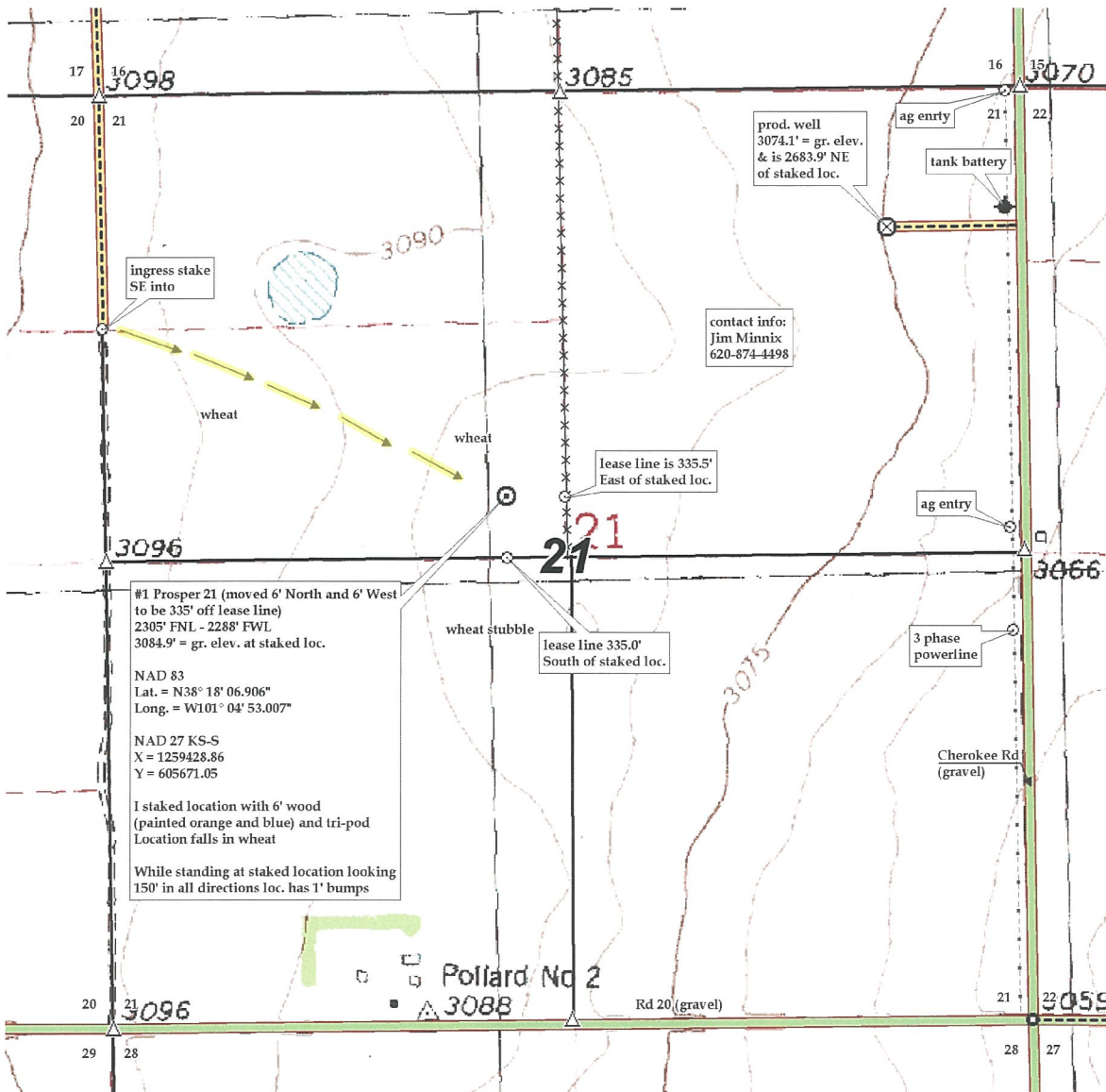

#1 Prosper 21 (moved 6' North and 6' West to be 335' off lease line)
 2305' FNL - 2288' FWL
 3084.9' = gr. elev. at staked loc.
 NAD 83
 Lat. = N38° 18' 06.906"
 Long. = W101° 04' 53.007"
 NAD 27 KS-S
 X = 1259428.86
 Y = 605671.05
 I staked location with 6' wood (painted orange and blue) and tri-pod
 Location falls in wheat
 While standing at staked location looking 150' in all directions loc. has 1' bumps

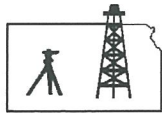

Pro-Stake LLC
 Oil Field & Construction Site Staking
 P.O. Box 2324
 Garden City, Kansas 67846
 Office/Fax: (620) 276-6159
 Cell: (620) 272-1499
 burt@pro-stakellc.kscoxmail.com

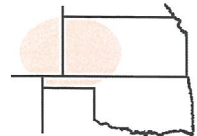

072034L
 PLAT NO.

11786
 INVOICE NO.

Palomino Petroleum, Inc.
 OPERATOR
Scott County, KS
 COUNTY

#1 Prosper 21
 LEASE NAME
2305' FNL - 2288' FWL
 LOCATION SPOT

21 20s 34w
 Sec. Twp. Rng.

SCALE: **1" = 1000'**
 DATE STAKED: **May 9th, 2014**
 MEASURED BY: **Luke R.**
 DRAWN BY: **Norby S.**
 AUTHORIZED BY: **Klee W.**



GR. ELEVATION: **3084.9'**
Directions: From approx. 0.5 North of Friend Ks at the intersection of Hope St. & Finney-Scott Rd – Now go 8.5 mile West on Finney - Scott Rd – Now go 4 miles North on Cherokee – Now go 1 mile West on Rd. 40 – Now go 1 mile South on unknown trail to the NW corner of section 21-20s-34w – Now go 0.3 mile South on unknown trail to ingress stake SE into – Now go approx. 2500' SE through wheat, into staked location.
Final ingress must be verified with land owner or Operator.

*This drawing does not constitute a monumented survey or a land survey plat.
 This drawing is for construction purposes only.*

