

Proposed  
Entrance

Trudy 3203 1-5H



150'

Trudy 3203 2-5H



20'

Forster 3203 2-8H



150'

Dane SWD 3203 1-8



210'

Forster 3203 1-8H



Proposed Tank Battery Location



450'

Proposed Electric Line

450'

**TOPOGRAPHIC LAND SURVEYORS**

6709 NORTH CLASSEN BLVD., OKLA. CITY, OKLA. 73116 • LOCAL (405) 843-4847 • OUT OF STATE (800) 654-3219  
 Certificate of Authorization No. LS-99, Exp. Dec. 31, 2015

SUMNER

County, Kansas

200' FNL - 1550' FWL Section 8 Township 32S Range 3W P.M.

X= 2245685  
Y= 231742

**TOPOGRAPHIC**  
 Note:  
 3.280833 Ft.=1 Meter  
 Scale:  
 1" = 1000'  
 0' 500' 1000'

Distances shown in (parentheses) are calculated based upon the Quarter Section being 2640 feet, those shown in [brackets] are based on QLS (General Land Office) distances and have NOT been measured on the ground.

Bottom Hole Information provided by operator listed, NOT Surveyed

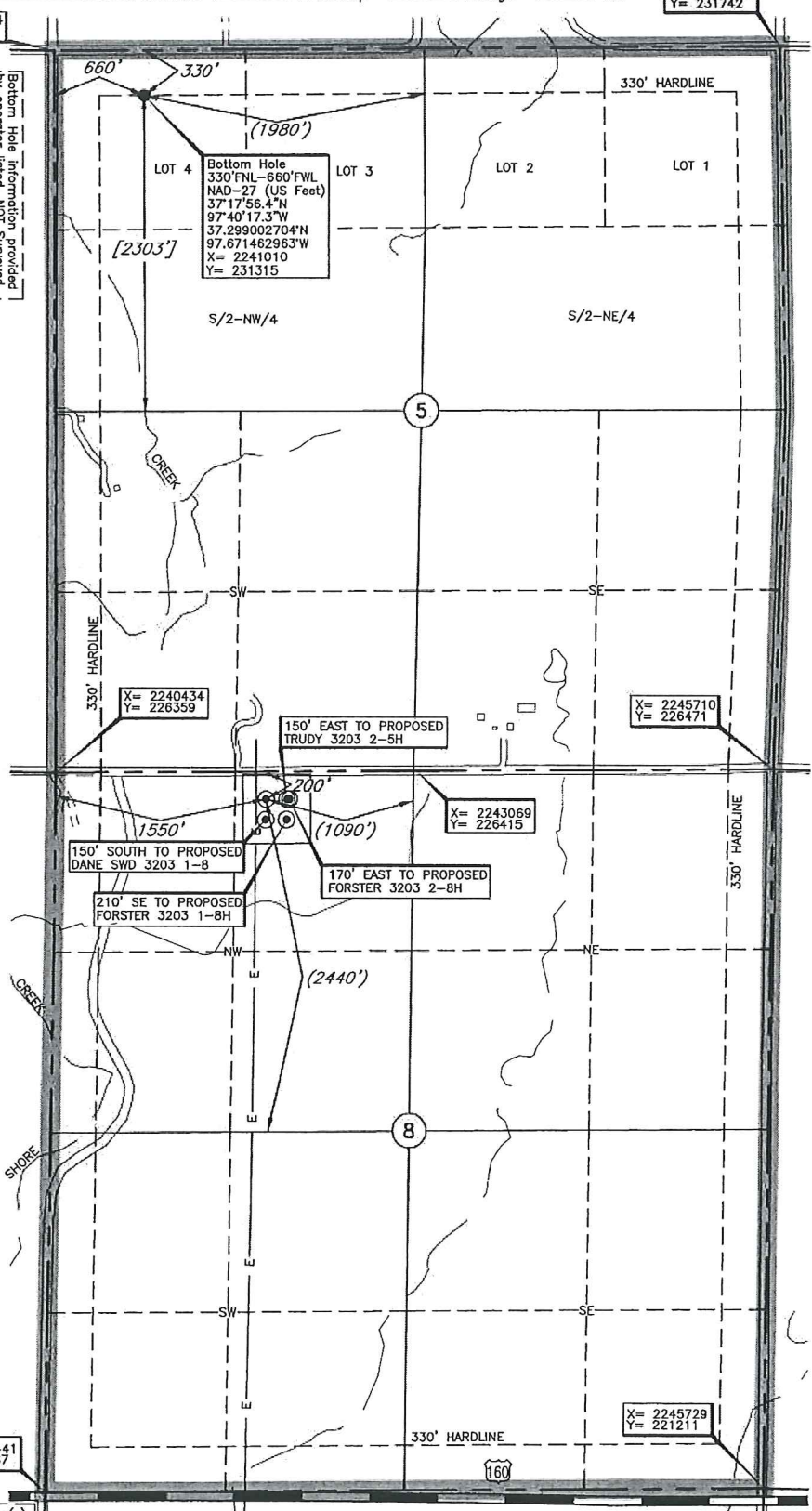

Operator: SANDRIDGE EXPLORATION & PRODUCTION, LLC  
 Lease Name: TRUDY 3203  
 Topography & Vegetation: Location fell in sloped pasture.  
 Good Drill Site? Yes  
 Best Accessibility to Location: From North off County Road.  
 Distance & Direction from Hwy Jct or Town: From Milon, KS, go ±2.0 mi. North to the NW Corner of Section 8-T32S-R3W.  
 Well No.: 1-5H  
 ELEVATION: 1242' Gr. at Stake

A boundary survey of the said section(s) shown hereon was not performed per the request of the operator shown hereon.

DATUM: NAD-27  
 LAT: 37°17'05.7"N  
 LONG: 97°40'05.8"W  
 LAT: 37.284908035°N  
 LONG: 97.668268906°W  
 STATE PLANE COORDINATES: (US Feet)  
 ZONE: KS SOUTH  
 X: 2241985  
 Y: 226192

Revision  B Date of Drawing: Mar. 13, 2014  
 Invoice # 216863C Date Staked: Feb. 28, 2014

**CERTIFICATE:**  
 I, T. Wayne Fisch, a Kansas Licensed Land Surveyor and an authorized agent of Topographic Land Surveyors, do hereby certify to the information shown herein

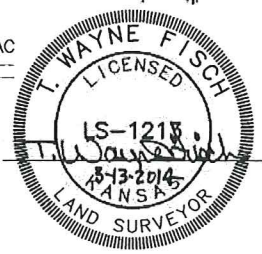

**Trudy 3203 1-5H**

**Sumner County**

Unit Description:

All of 5-32S-3W

Surface Owner:

SandRidge Expl. and Prod., LLC

123 Robert S Kerr Ave

Oklahoma City, OK 73102

