

BHC RHODES

CIVIL ENGINEERS • SURVEYORS
 901 N. 8th Street, Suite 100 Kansas City, KS 66101 * p. (913) 371-5300 * f. (913) 371-2677
 BHC RHODES is a trademark of Brungardt Honovich & Company, P.A.

COMANCHE County, Kansas 880' FNL & 790' FEL Section 5 Township 33S Range 19W 6th P.M.

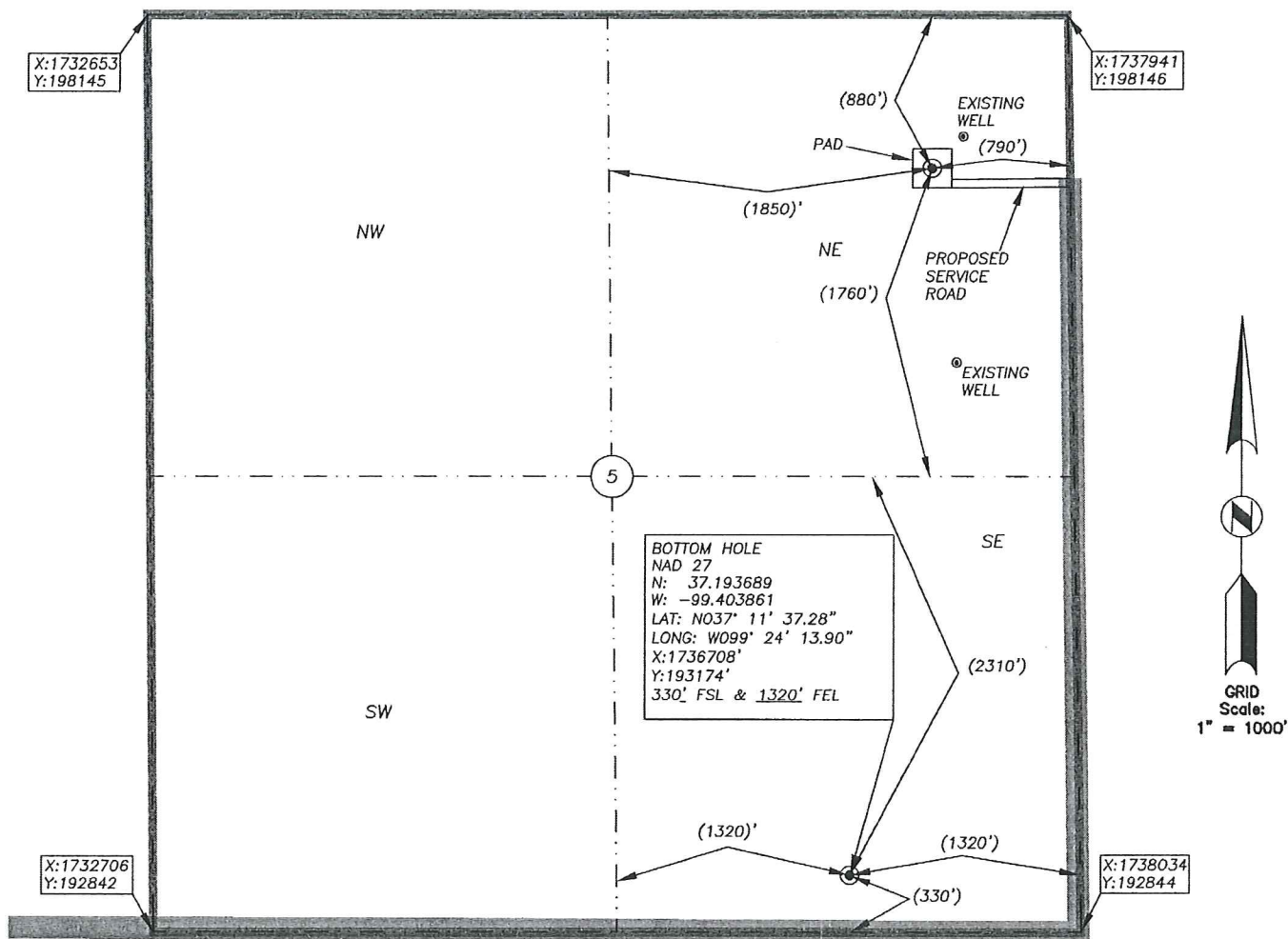

BOTTOM HOLE INFORMATION PROVIDED BY OPERATOR LISTED, NOT STAKED. SECTION COORDINATES ARE BASED ON OBSERVED POSSESSION EVIDENCE. DISTANCES SHOWN IN (PARENTHESIS) ARE CALCULATED BASED UPON THE QUARTER SECTION BEING 2640.00 FEET AND HAVE NOT BEEN MEASURED ON THE GROUND. PAD AND SERVICE ROAD LOCATIONS ARE SHOWN FOR GRAPHIC PURPOSES ONLY AND ARE NOT TO SCALE.

OPERATOR: SANDRIDGE EXPLORATION AND PRODUCTION, LLC.
 LEASE NAME: FISH 3319A WELL NO: 11-5H
 TOPOGRAPHY & VEGETATION: AGRICULTURAL GRASSLAND

ELEVATION:
1889

REFERENCE STAKES OR ALTERNATE LOCATION
 GOOD DRILL SITE? STAKES SET:
 BEST ACCESSIBILITY TO LOCATION: FROM THE SOUTH AND WEST ON PAVED AND GRAVELED ROADS
 DISTANCE & DIRECTION FROM HWY JCT OR TOWN: FROM THE CITY OF PROTECTION, SOUTH ON ROAD 5 FOR ±0.5 MILES, THEN LEFT (EAST) ON US HIGHWAYS 160 & 183 FOR ±4.5 MILES, THEN LEFT (NORTH) ON ROAD 9 FOR ±0.8 MILES, THEN LEFT (WEST) TO SITE.

BHC Rhodes Job No.: 016330.02.06
 Field: MVR Office: MVR/PJS

SURFACE WELL DATA TABLE	
DATUM:	<u>NAD27</u>
LAT:	<u>37.204937185</u>
LONG:	<u>-99.402424195</u>
LAT:	<u>N037° 12' 17.77"</u>
LONG:	<u>W099° 24' 08.72"</u>
STATE PLANE	
COORDINATES: (U.S. FEET)	
ZONE:	<u>KS SOUTH 1502</u>
X:	<u>1737166.138</u>
Y:	<u>197265.756</u>

DATE STAKED: 2014-05-12
 DATE OF DRAWING: 2014-05-13

CERTIFICATE:

I, MICHAEL D. KLEIN, A KANSAS LICENSED LAND SURVEYOR AND A AUTHORIZED AGENT OF BHC RHODES, DO HEREBY CERTIFY THAT THE SURFACE WELL LOCATION DESCRIBED HEREON WAS STAKED AT THE COORDINATES SHOWN IN THE DATA TABLE.

KANSAS LIC. NO. 778



Target Line	
TVD @ 0' VS	5,165
INC	90.20

Footages	
FNL	890
FSL	330

Total VS	4,060.00
EOC (MD)	5,588.82
EOC (TVD)	5,162.15
KOP	4,272.54
Traverse Length	3,244.14
TD (MD)	8,832.96
TVD @ TD	5,150.83
TVD displacement f/ EOC to TD	11.32

Operator

SandRidge Energy

Well Name and Number

Fish 3319A 11-5H

Well Surface Location

5-T335-R19W;880' fnl & 790' fel

Well Bottom Hole Location

5-T335-R19W;330' fsl & 1320' fel

County and State

Comanche County, Kansas

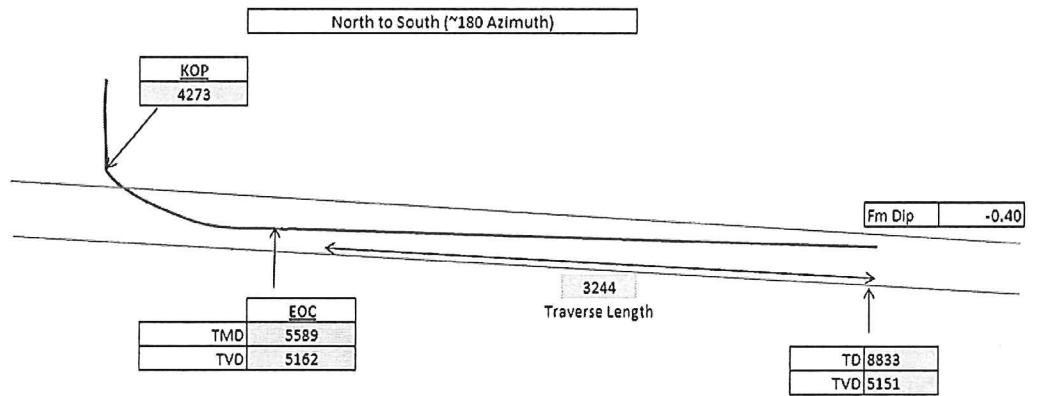

Fish 3319A 11-5H

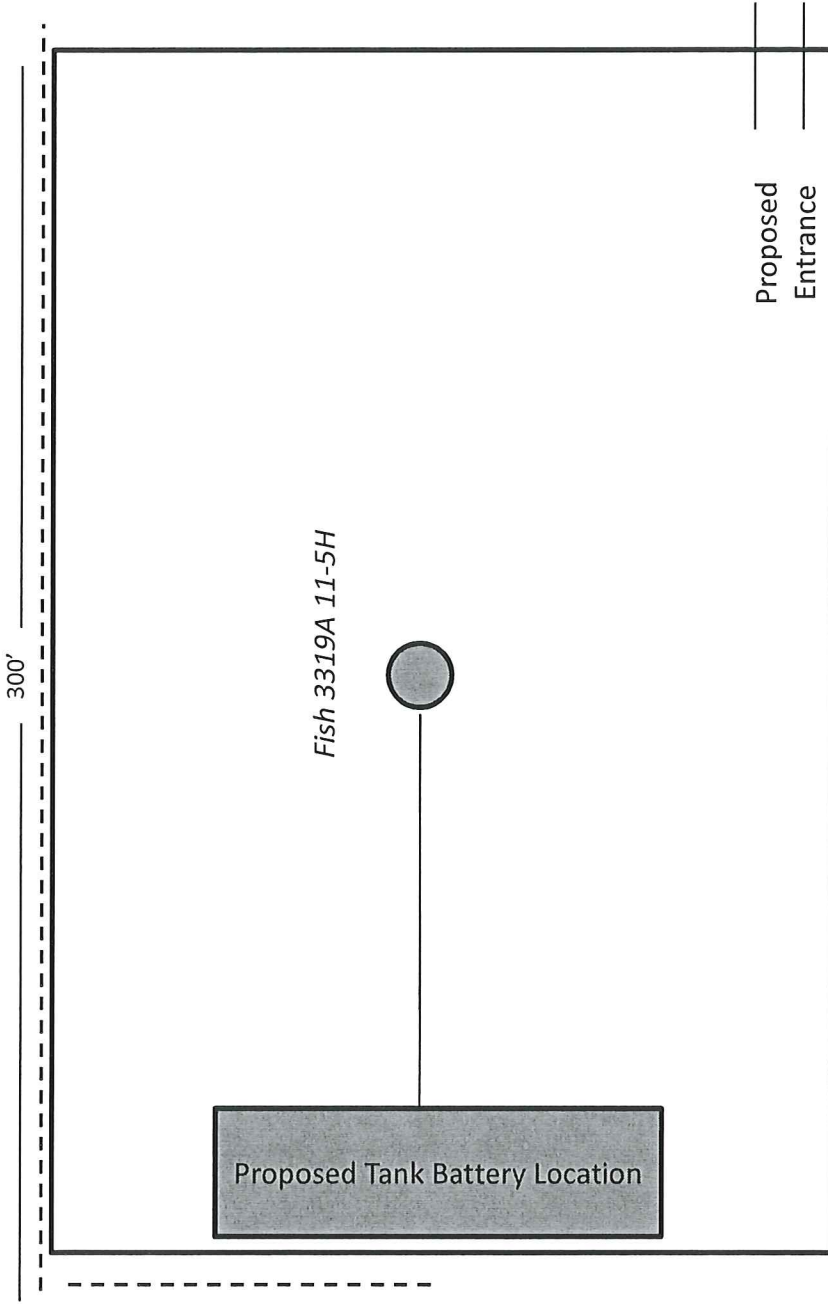

Proposed Electric Line

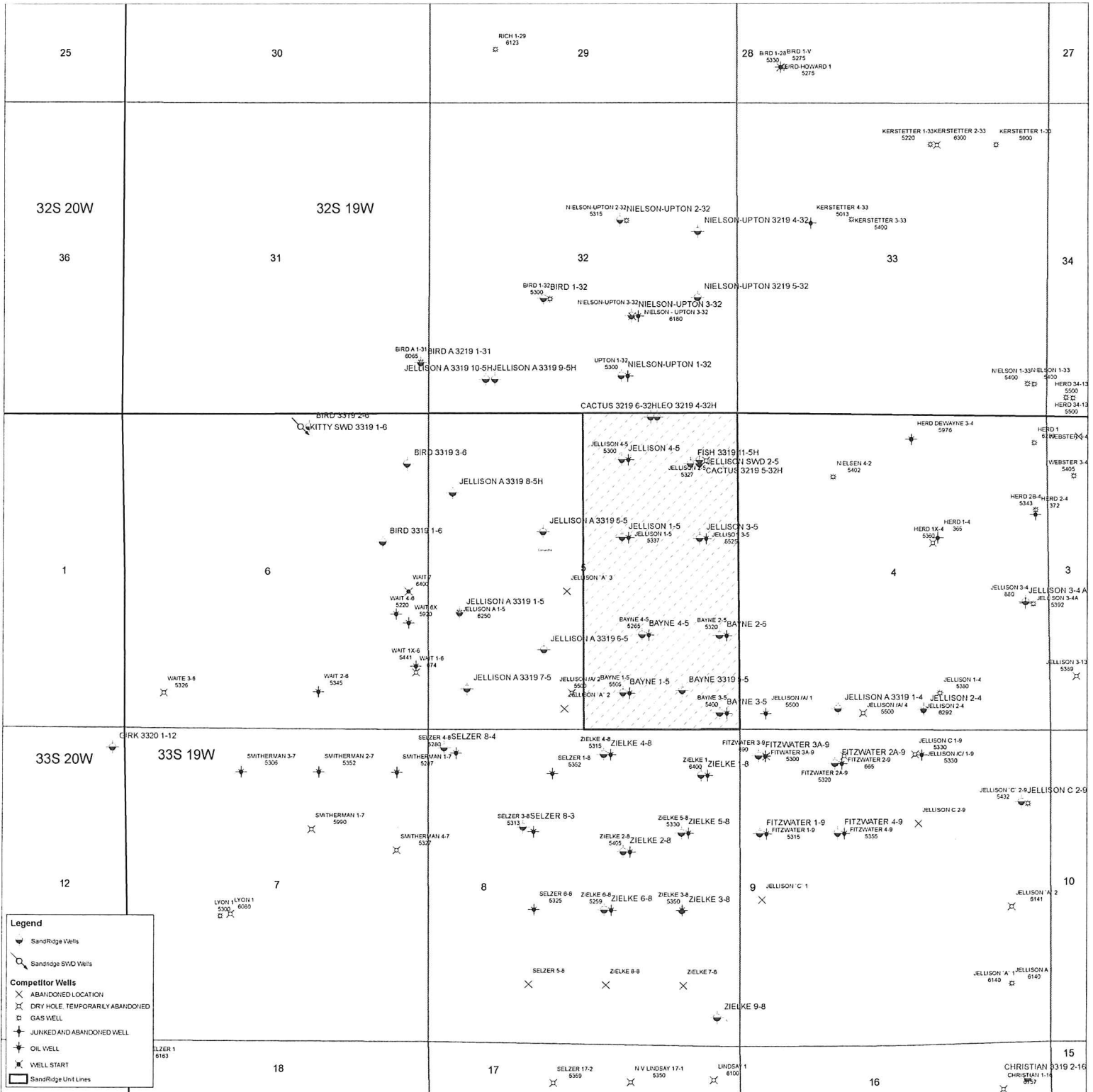

25

30

29

28

27

32S 20W

36

32S 19W

31

32

33

34

1

6

3

4

3

33S 20W

12

33S 19W

7

8

9

10

18

17

16

15

15

Fish 3319A 11-5H
Lease Information Sheet

Unit Description:

E2 of Section 5-T33S-R19W
Comanche County

Surface Owners:

Ruth Jellison Life Estate
PO Box 513
Protection, KS 67127

Lori C Ifland
27012 G Road
Cedar Kansas 67628

Donald Eugene Mann
944 Oak Creek Drive
South Lyon, MI 48178

Margaret Simon
2250 North Kent Road
Hutchinson, KS 67502

Linda S Ballew
406 East Main, Box 103
Protection, KS 67127

Patricia Jellison
502 School Street
Pratt, KS 67124

Diana L Barnard
375 NE St, Route 61
Pratt, KS 67124

John R Jellison
406 S Broadway
Protection, KS 67127

Steve Mann
PO Box 82
Protection, KS 67127

Rebecca Luerman
PO Box 494
Ashland, KS 67831

W Benjamin Jellison
PO Box 511
Protection, KS 67127

Kathryn Rivera
PO Box 160
Butler, KS 67522

Everett Keller
PO Box 191
Protection, KS 67127

Allen Keller
837 N Homestead Dr
Wellington, KS 67152

Mark Jellison
303 A Broadway Ave
Protection, KS 67127

Michael Jellison
505 S Boston
Coldwater, KS 67029

Matthew Jellison
308 E Main St
Protection, KS 67127