

Proposed Plan of Construction

Kraft D-1
Sec 1 T23S-R35W
Kearny County, KS

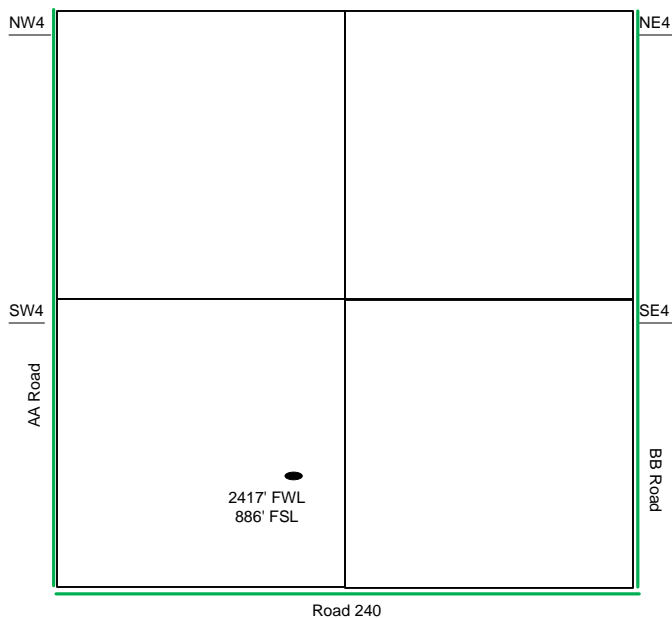

Sec 1 - T23S - R35W

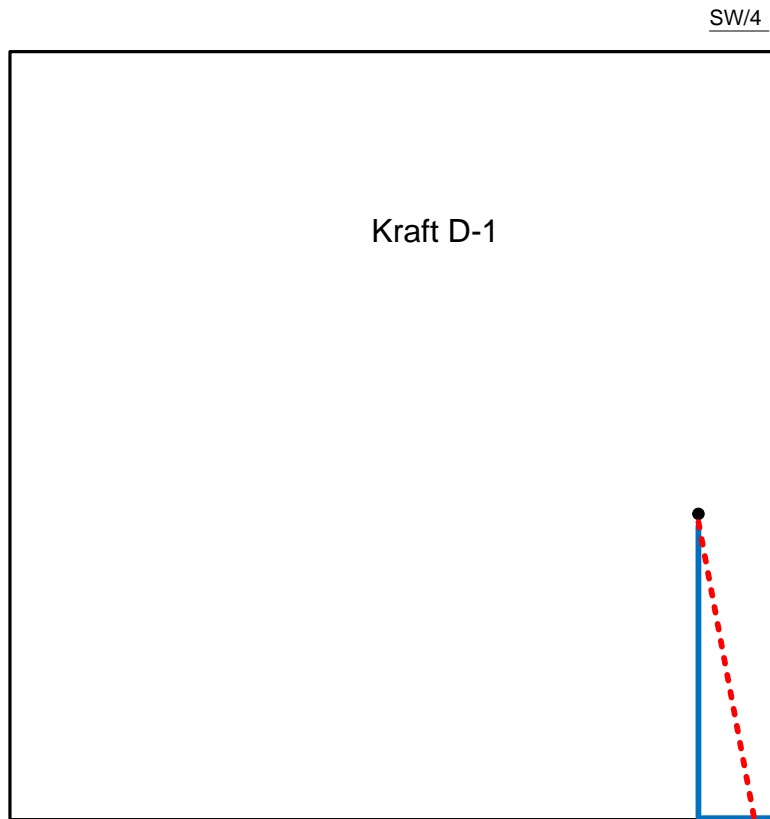

Proposed Details of
SW/4 Sec 1 - T23S - R35W

The Tank Battery for the
Kraft D-1 is located in the
NW of NE Sec. 12

Proposed Site Diagram
Kraft D-1
May 20, 2014

Note-Drawing **Not** to Scale