

2970ft

990ft

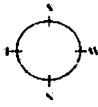

Mail or Deliver Report to  
 Conservation Division  
 State Corporation Comm.  
 245 North Water  
 Wichita, KS 67202

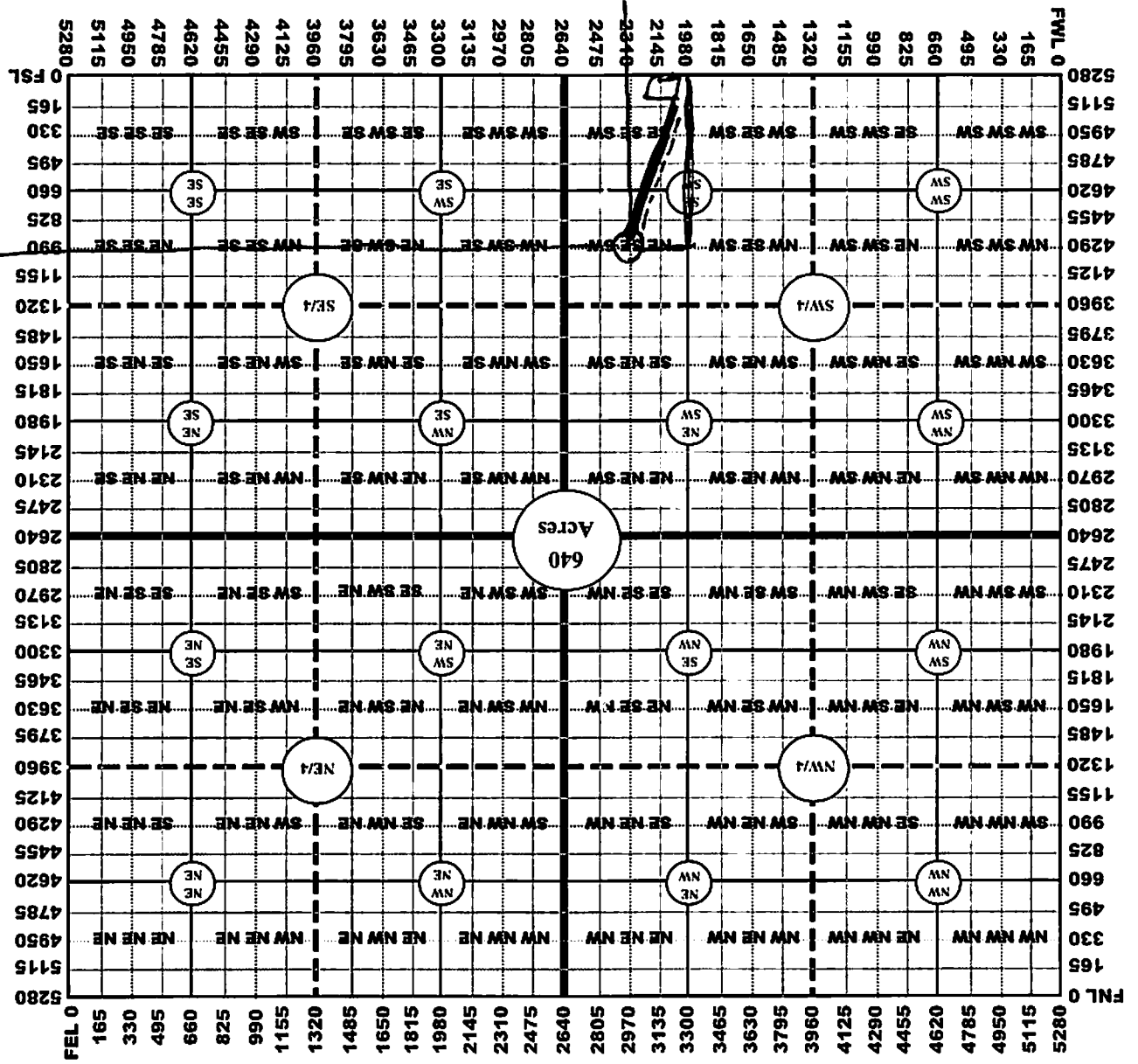
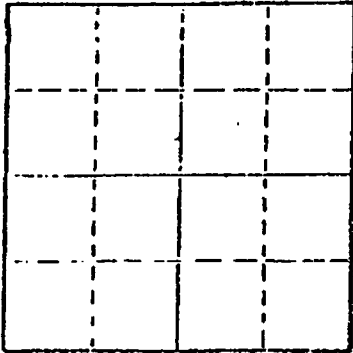

Locate well correctly on above  
 Section Plat

Location as "NE/CNW $\frac{1}{4}$ SW $\frac{1}{4}$ " or footage from lines

Location as "NE/CNW $\frac{1}{4}$ SW $\frac{1}{4}$ " or footage from lines  
 NE/4 SE/4 SW/4  
 Lease Owner Bankoff Oil Company  
 Lease Name Morris Well No. #1  
 Office Address P.O. Drawer 3402, Tulsa, Oklahoma 74101  
 Character of Well (Completed as Oil, Gas or Dry Hole)  
 Dry Hole

Date Well completed 9-23 1981  
 Application for plugging filed 9-23 1981  
 Application for plugging approved 9-23 1981  
 Plugging commenced 9-23 1981  
 Plugging completed 9-23 1981

Reason for abandonment of well or producing formation  
 Dry Hole

If a producing well is abandoned, date of last production  
 19

Was permission obtained from the Conservation Division or  
 its agents before plugging was commenced? Yes

Name of Conservation Agent who supervised plugging of this well Gilbert Balthazor  
 Producing formation \_\_\_\_\_ Depth to top \_\_\_\_\_ Bottom \_\_\_\_\_ Total Depth of Well \_\_\_\_\_  
 Show depth and thickness of all water, oil and gas formations.

OIL, GAS OR WATER RECORDS

CASING RECORD

FORMATION	CONTENT	FROM	TO	SIZE	PUT IN	PULLED OUT
				8-5/8"	206'	-0-

Describe in detail the manner in which the well was plugged, indicating where the mud fluid  
 was placed and the method or methods used in introducing it into the hold. If cement or other  
 plugs were used, state the character of same and depth placed, from \_\_\_\_\_ feet to  
 \_\_\_\_\_ feet for each plug set.

Mud laden fluid 3885' to 1800'  
 50 sx cement @ 1800'  
 50-sx cement @ 300'  
 50 sx cement @ 40'  
 10-sx cement in Rat Hole

(If additional description is necessary, use BACK of this sheet)

Name of Plugging Contractor Ranger Drilling Company, Inc.  
 P.O. Box 856, Hays, Kansas 67601

STATE OF KANSAS COUNTY OF ELLIS, ss.  
 Robert R. Price (employee of owner) or (owner or operator)  
 of the above-described well, being first duly sworn on oath, says: That I have knowledge of  
 the facts, statements, and matters herein contained and the log of the above-described well  
 as filed and that the same are true and correct. So help me God.

(Signature) Robert R. Price mlk

(Address)

SUBSCRIBED AND SWORN TO before me this 25th day of September, 19 81

Mary L. Kehn  
 Notary Public.

My commission expires 8-6-85