

ADVANTAGE ELEVATIONS

OIL FIELD SURVEYORS

BOX 8604 - PRATT, KS 67124
(620) 672-6491

424141

INVOICE NO.

MURFIN DRILLING CO INC

OPERATOR

1-3

NO.

DSA OWWO

FARM

Stafford

COUNTY

3

S

23s

T

12w

R

1550' FSL & 990' FWL of Sec.

LOCATION

ELEVATION: 1835' GR



MURFIN DRILLING CO INC
250 N Water St, Ste 300
Wichita, KS 67202

AUTHORIZED BY: Shauna Gunzelman

SCALE: 1" = 1000'

Technical services to assist
in the location of old bore
hole.

Set 5' & 3' wood stakes.
Level pasture at west end of
low area.

Stakes set at point of highest
meter reading.

Landowner present.

3

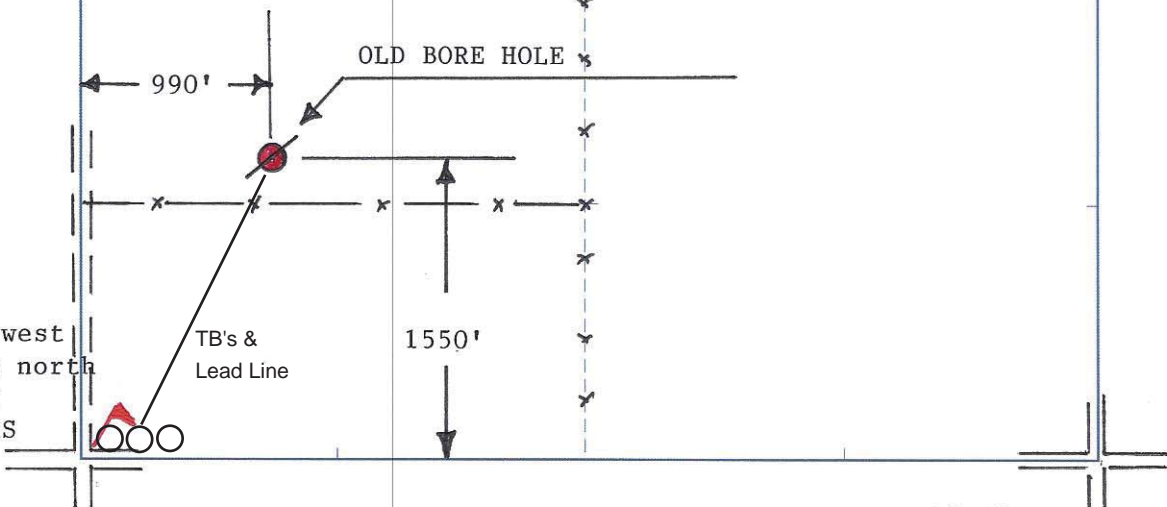

One mile west
two miles north
to SEc of
Hudson, KS

TB's &
Lead Line

1550'

990'

OLD BORE HOLE

DATE STAKED: 4/24/14