

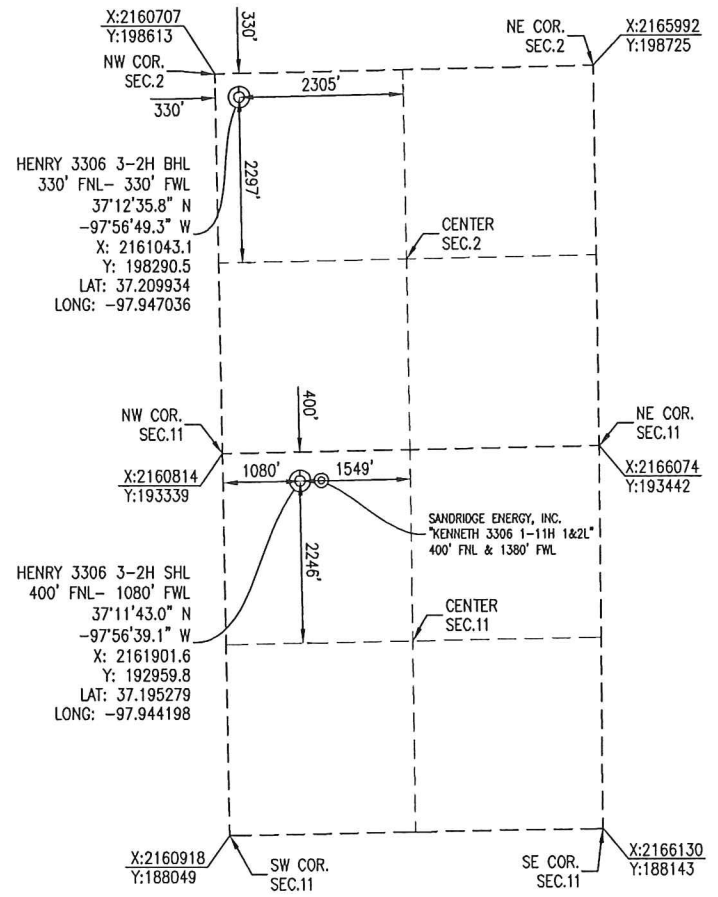

BOTTOM-HOLE INFORMATION PROVIDED BY OPERATOR LISTED AND CORNER COORDINATES ARE TAKEN FROM POINTS SURVEYED IN THE FIELD.

HARPER COUNTY, KANSAS
 400' FNL- 1080' FWL SECTION 11 TOWNSHIP 33S RANGE 06W 6TH P.M.



OPERATOR: SANDRIDGE ENERGY, INC.

WELL NO: 3-2H

ELEVATION:
 1313' GR. AT STAKE

LEASE NAME: HENRY 3306

TOPOGRAPHIC & VEGETATION: LOCATION FELL IN A FIELD

GOOD DRILL SITE: YES
 REFERENCE STAKES OR ALTERNATE LOCATION STAKES SET: NONE

BEST ACCESSIBILITY TO LOCATION: NORTH OR WEST LINE

DISTANCE & DIRECTION
 FROM HWY JCT OR TOWN: FROM THE JCT. OF KS-2 & NE 30 RD (±3.0 MILES NORTHWEST OF ANTHONY, KS) TRAVEL EAST ON NE 30 RD FOR ±5.0 MILES TO THE NORTHWEST CORNER OF SECTION 11, T33S-R06W.

(THE FOLLOWING INFORMATION WAS GATHERED USING A GPS RECEIVER ACCURACY ±2-3 METERS)

GPS DATUM: NAD-27	STATE PLANE COORDINATES: ZONE: KS-SOUTH NAD-27
LAT: 37.195279	X: 2161901.6
LONG: -97.944198	Y: 192959.8

DATE STAKED: 4-23-2014

GENERAL NOTES:

THE TIES AND FOOTAGES SHOWN ON THIS PLAT ARE FROM LINES OF OCCUPATION FROM A SURVEY MADE ON THE GROUND AND / OR BEARING AND DISTANCES FROM THE GENERAL LAND OFFICE PLAT OF THE AREA SHOWN AND MAY NOT BE THE ACTUAL PROPERTY CORNERS. THIS PLAT DOES NOT REPRESENT A TRUE BOUNDARY SURVEY. DRILL SITE CONDITION DETERMINATIONS WERE MADE BY SANDRIDGE ENERGY INC. REPRESENTATIVES.

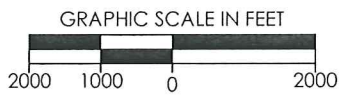

REVISION		SandRidge	
		"HENRY 3306 3-2H" PART OF THE NW1/4 OF SECTION 11, T-33-S, R-06-W PROPOSED DRILL SITE HARPER COUNTY, KANSAS	
SCALE: 1" = 2000'		DRAWN BY: MF	
PLOT DATE: 04-24-2014		SHEET NO.: 1 OF 4	

Henry 3306 3-2H
Lease Information Sheet

Unit Description:

All of Section 2-33S-06W
Harper County

Surface Owners:

Ken R Carothers
224 S Jefferson
Anthony, KS 67003

Eugene H Carothers
302 S Jefferson
Anthony, KS 67003

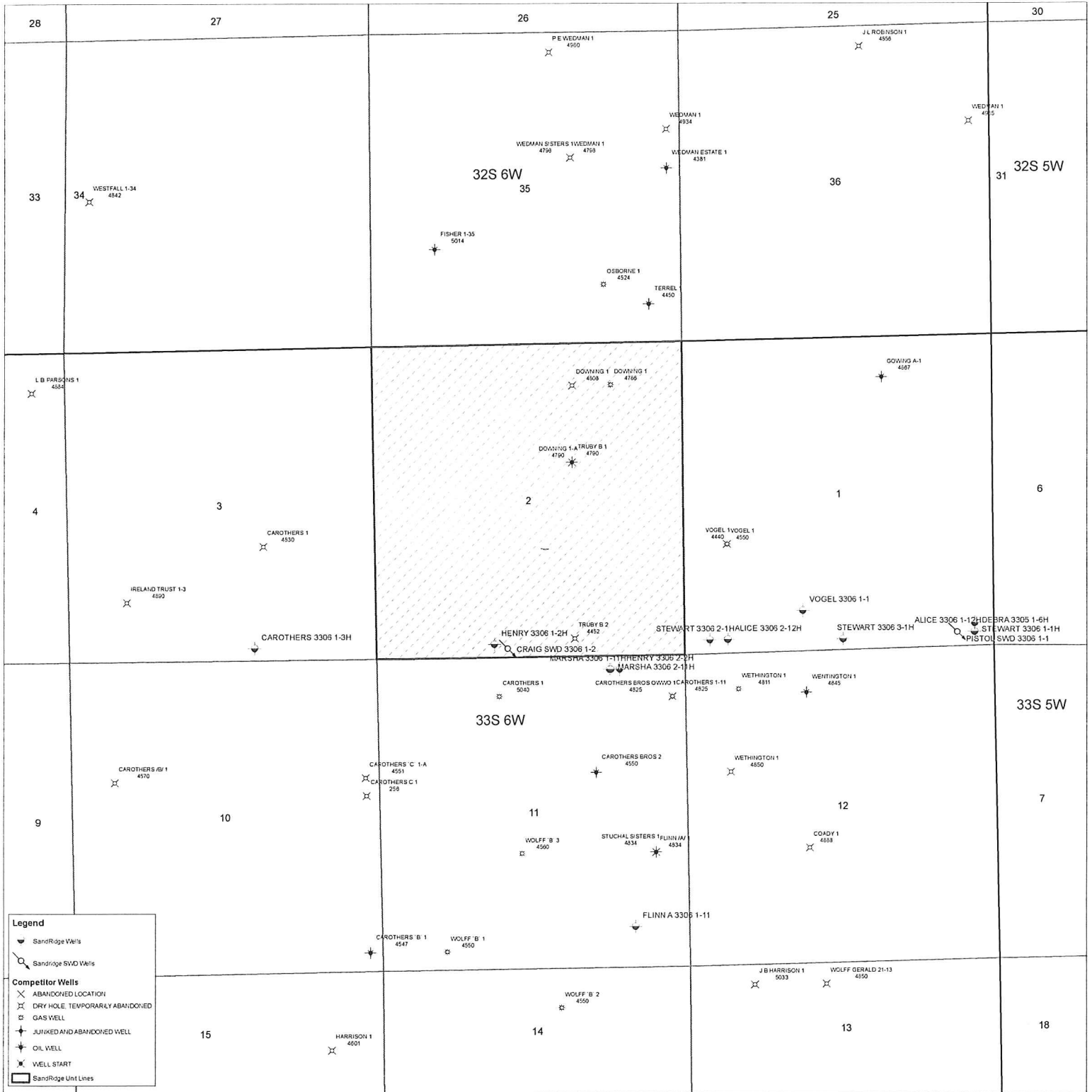

28

27

26

25

30

33

34

32S 6W

36

31

32S 5W

4

3

2

1

6

9

10

11

12

7

33S 6W

33S 5W

15

14

13

18

WESTFALL 1-34
4842

PEWEDMAN 1
4500

JL ROBINSON 1
4506

WEDMAN SISTERS 1 WEDMAN 1
4758 4758

WEDMAN 1
4934

WEDMAN 1
4955

WEDMAN ESTATE 1
4381

FISHER 1-35
5014

OSBORNE 1
4524

TERREL
4450

L B PARSONS 1
4555

DOWNING 1 DOWNING 1
4508 4766

DOWNING A-1
4587

DOWNING 1 A TRUBY B 1
4790 4790

CAROTHERS 1
4530

VOGEL 1 VOGEL 1
4440 4550

IRELAND TRUST 1-3
4390

CAROTHERS 3305 1-3H

HENRY 3306 1-2H

TRUBY B 2
4452

STEWART 3305 2-1H ALICE 3305 2-12H

STEWART 3306 3-1H

ALICE 3306 1-12H

STEWART 3305 1-1H

PISTON SWD 3305 1-1

CRAIG SWD 3306 1-2

MARSHA 3306 2-1H

CAROTHERS 1
5040

CAROTHERS BROS 2
4550

WETHINGTON 1
4311

WETHINGTON 1
4545

CAROTHERS B 1
4570

CAROTHERS C 1-A
4551

CAROTHERS C 1
258

WOLFF B 3
4500

STUCHAL SISTERS 1 FLINN A
4334 4534

WETHINGTON 1
4550

COADY 1
4588

CAROTHERS B 1
4547

WOLFF B 1
4550

FLINN A 3306 1-11

J B HARRISON 1
5033

WOLFF GERALD 21-13
4550

WOLFF B 2
4550

HARRISON 1
4501

Henry 3306 3-2H and Kenneth 3306 1-11H

