

TOPOGRAPHIC LAND SURVEYORS

6709 NORTH CLASSEN BLVD., OKLA. CITY, OKLA. 73116 * LOCAL (405) 843-4847 * OUT OF STATE (800) 654-3219

Certificate of Authorization No. LS-99, Exp. Dec. 31, 2015

HARPER

County, Kansas

200' FNL - 1245' FWL Section 5 Township 34S Range 6W P.M.

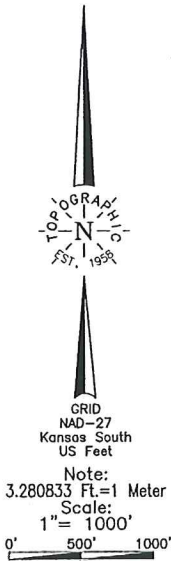

Distance shown in parentheses are calculated based on topographic data. Distances in brackets are based on old (General Land Office) distances and have NOT been measured on the ground.

BOTTOM HOLE INFORMATION PROVIDED BY OPERATOR LISTED, NOT SURVEYED.

Operator: SANDRIDGE EXPLORATION & PRODUCTION, LLC
 Lease Name: WILLIAM 3306
 Topography & Vegetation Loc. fell in sloped wheat field
 Good Drill Site? Yes
 Reference Stakes or Alternate Location Sticks Set None
 Best Accessibility to Location From North off county road
 Distance & Direction From Anthony, KS, go ±1.5 mi. East on St. Hwy. 44, then ± 2.0 mi. South to the NW Cor. of Sec. 5-134S-R6W
 Well No.: 1-32H
ELEVATION:
 1285' Gr. at Stike

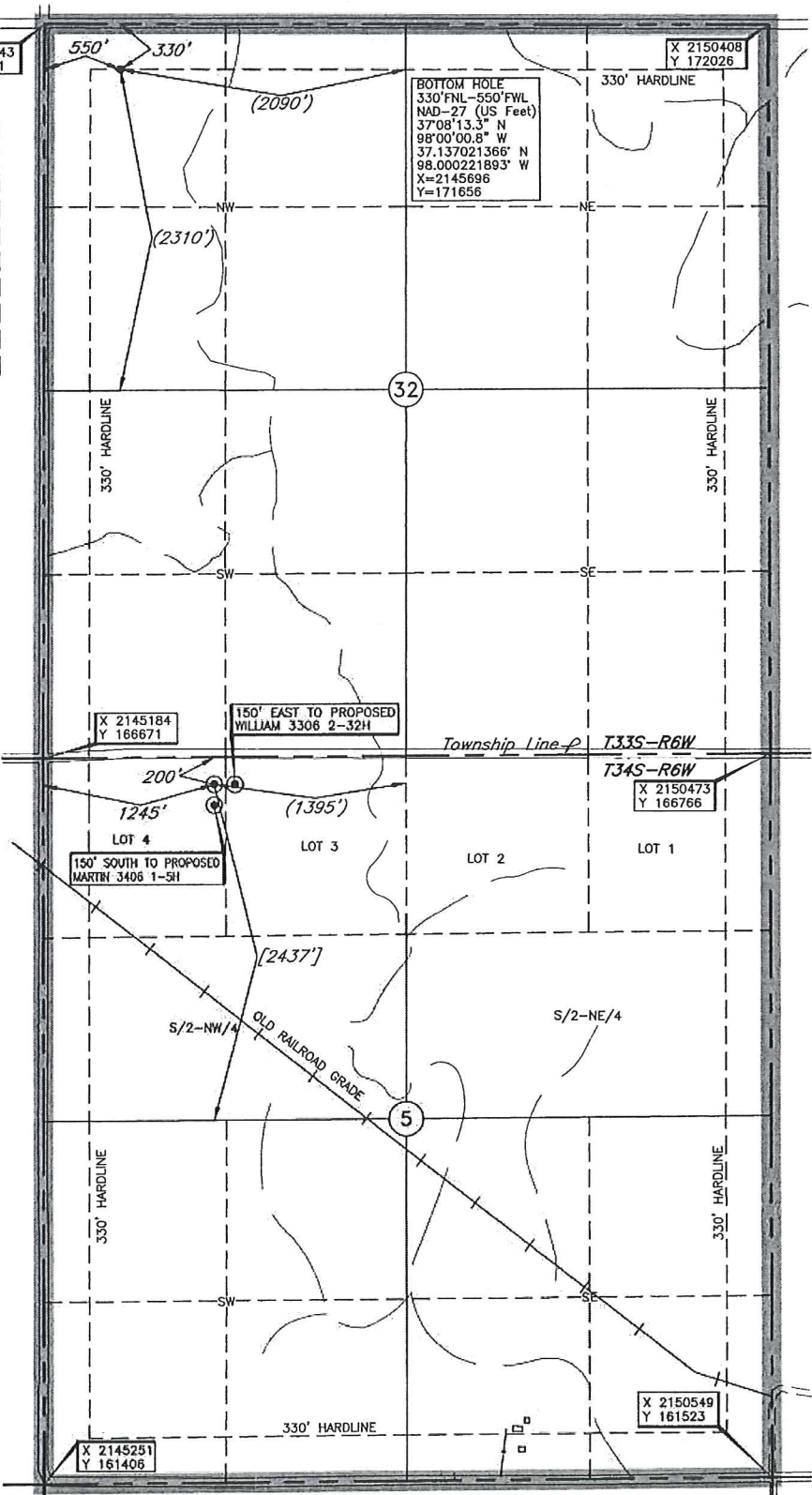

A boundary survey of the said section(s) shown hereon was not performed per the request of the operator shown hereon.

DATUM: NAD-27
 LAT: 37°07'22.2"N
 LONG: 97°59'52.0"W
 LAT: 37.122832460° N
 LONG: 97.997791612° W
 STATE PLANE
 COORDINATES: (US Feet)
 ZONE: KS SOUTH
 X: 2146432
 Y: 166493

Revision B Date of Drawing: Mar. 11, 2014
 Invoice # 216862A Date Staked: Feb. 20, 2014 AC

CERTIFICATE:
 I, T. Wayne Fisch a Kansas Licensed Land Surveyor and an authorized agent of Topographic Land Surveyors, do hereby certify to the information shown herein

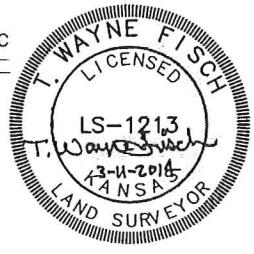

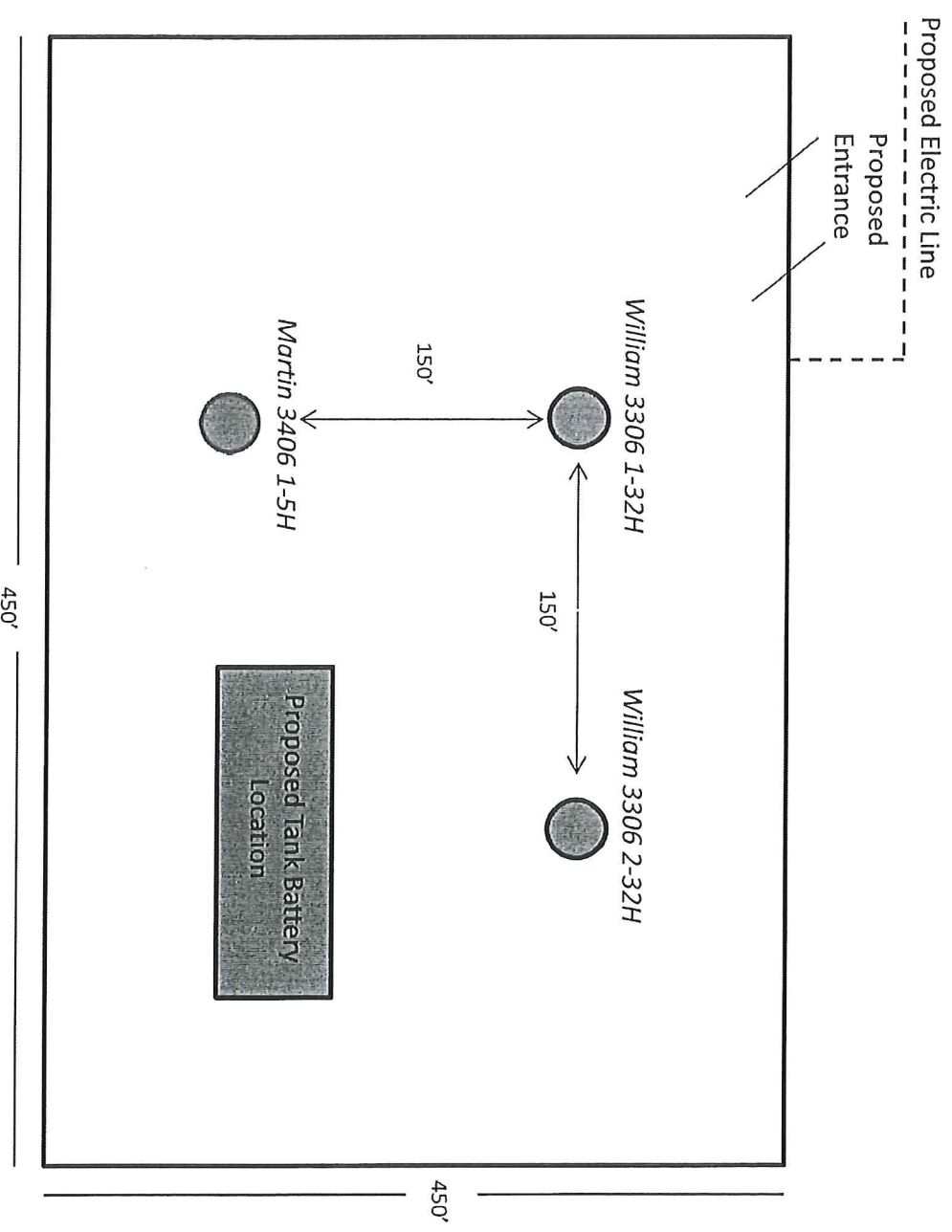

William 3306 1-32H

Harper County, KS

Unit Description:

W/2 of 32-33S-6W

Surface Owner:

Jerry Podschun

295 SE 10 Rd

Anthony, KS 67003



May 22, 2014

Jerry Podschun
295 SE 10 Rd
Anthony, KS 67003

Re: KSONA-1 NOTIFICATION

Please find attached a draft copy of the Intent to Drill currently pending with the KCC for approval. We plan to drill the William 3306 1-32H well located in Harper County, Kansas, and you are listed as the current surface owner.

This notice is being provided pursuant to the Kansas Surface Owner Notice Act (House Bill 2032). If you have any questions, please contact us.

Sincerely,

Tiffany Golay
Regulatory Technician
SandRidge Energy
123 Robert S Kerr Avenue
Oklahoma City, OK 73102
T: 405.429.6543
E: tgolay@sandridgeenergy.com

/file
Attach.