



Fall & Associates

Stake and Elevation Service

719 W. 5th Street

P.O. Box 404

Concordia, KS. 66901

1-800-536-2821

Date 5-22-14

Invoice Number 0521141

FORESTAR PETROLEUM CORP.

1-13

Rippe

Operator

Number

Farm Name

Rawlins-KS

13

2s

32w

400'FSL 1300'FEL

County-State

S

T

R

Location

Forestar Petroleum Corp.
1801 Broadway
Suite 600
Denver, CO. 80202

Elevation 2766 Gr.

Ordered By: Justin

Scale 1"=1000'

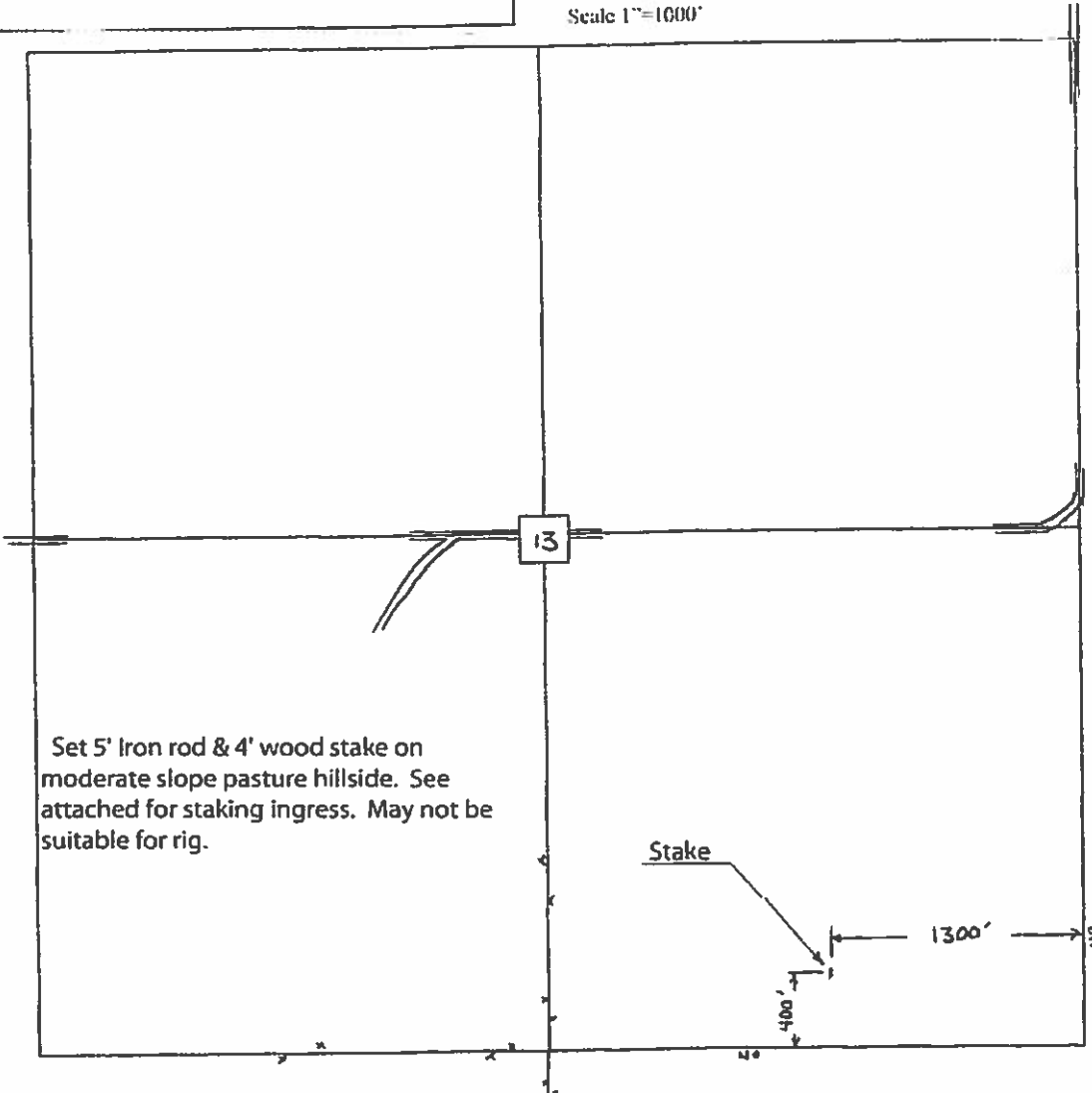

Set 5' Iron rod & 4' wood stake on moderate slope pasture hillside. See attached for staking ingress. May not be suitable for rig.

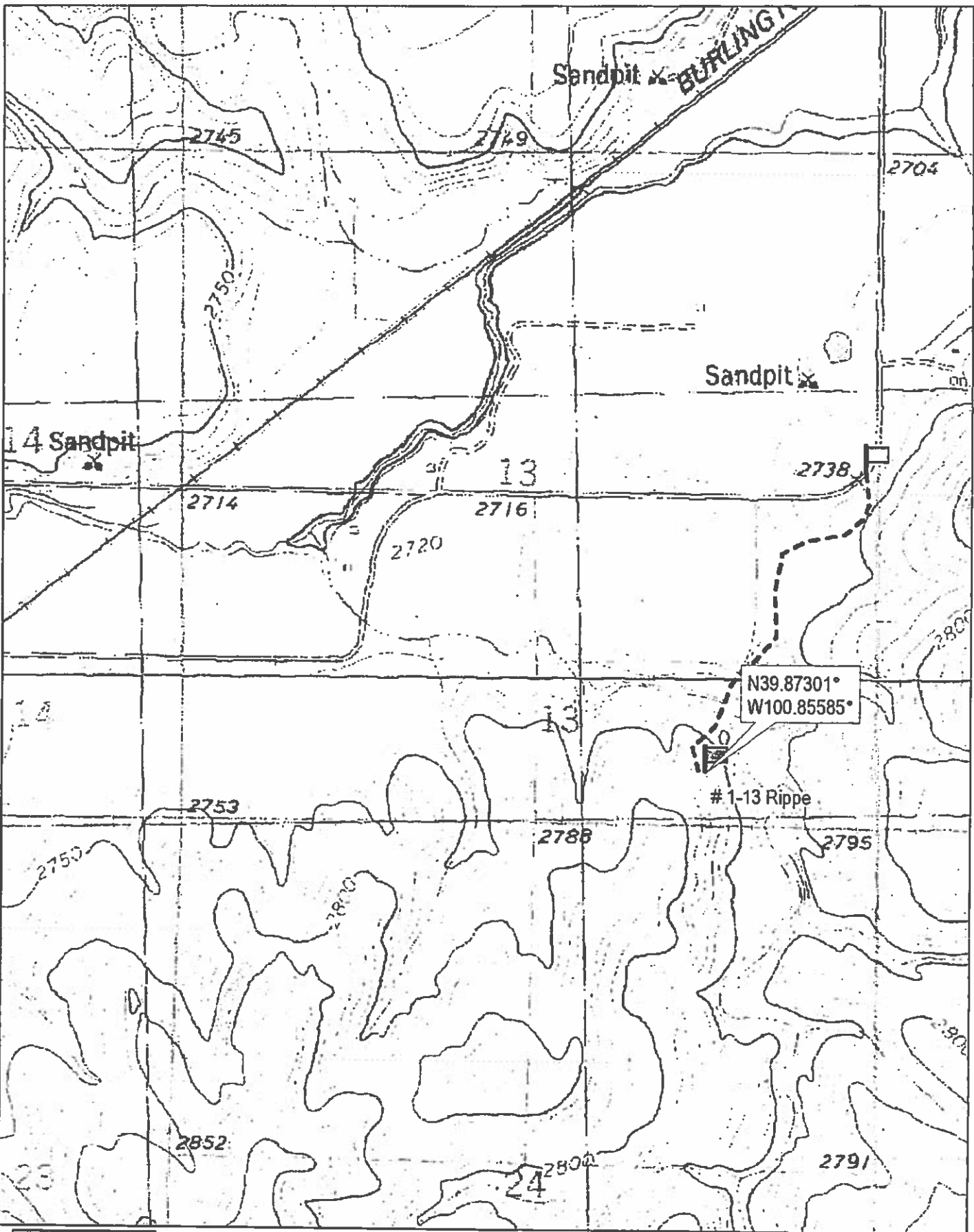

DELORME

© 2002 DeLorme, 3-D TopoQuads®. Data copyright of content owner.
www.delorme.com

Scale 1 : 12,000
1" = 1000 ft

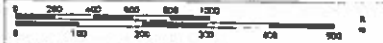

TM
MN
Type