

PROPOSED SURFACE FACILITY PLAT

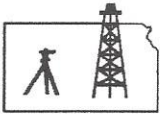

Pro-Stake LLC
Oil Field & Construction Site Staking
P.O. Box 2324
Garden City, Kansas 67846
Office/Fax: (620) 276-6159
Cell: (620) 272-1499
burt@pro-stakellc.kscoxmail.com

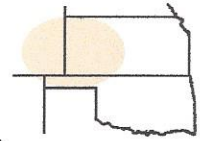

322718L
PLAT NO.

11789
INVOICE NO.

Herman L. Loeb, LLC

OPERATOR

Naumann #2-32

LEASE NAME

Kiowa County, KS

COUNTY

32

Sec.

27s

Twp.

18w

Rng.

630' FSL - 1917' FEL

LOCATION SPOT

SCALE: **1" = 1000'**

DATE STAKED: **May 12th, 2014**

MEASURED BY: **Norby S.**

DRAWN BY: **Norby S.**

AUTHORIZED BY: **Jesse M.**



GR. ELEVATION: **2210.3'**

Directions: From approx. 1 1/2 mile West of the center of Greensburg, Ks at the intersection of Hwy 183 & Hwy 54 – Now go 2.7 miles North on Hwy 183 to the SW corner of section 32-27s-18w – Now go 0.8 mile East on G St to ingress stake North into – Now go approx. 60' North on trail to ingress stake West into – Now go approx. 270' West on trail to ingress stake North into – Now go approx. 550' North through milo stubble to ingress stake West into – Now go approx. 600' West through milo stubble, into staked location.

Final ingress must be verified with land owner or Operator.

This drawing does not constitute a monumented survey or a land survey plat.

This drawing is for construction purposes only.

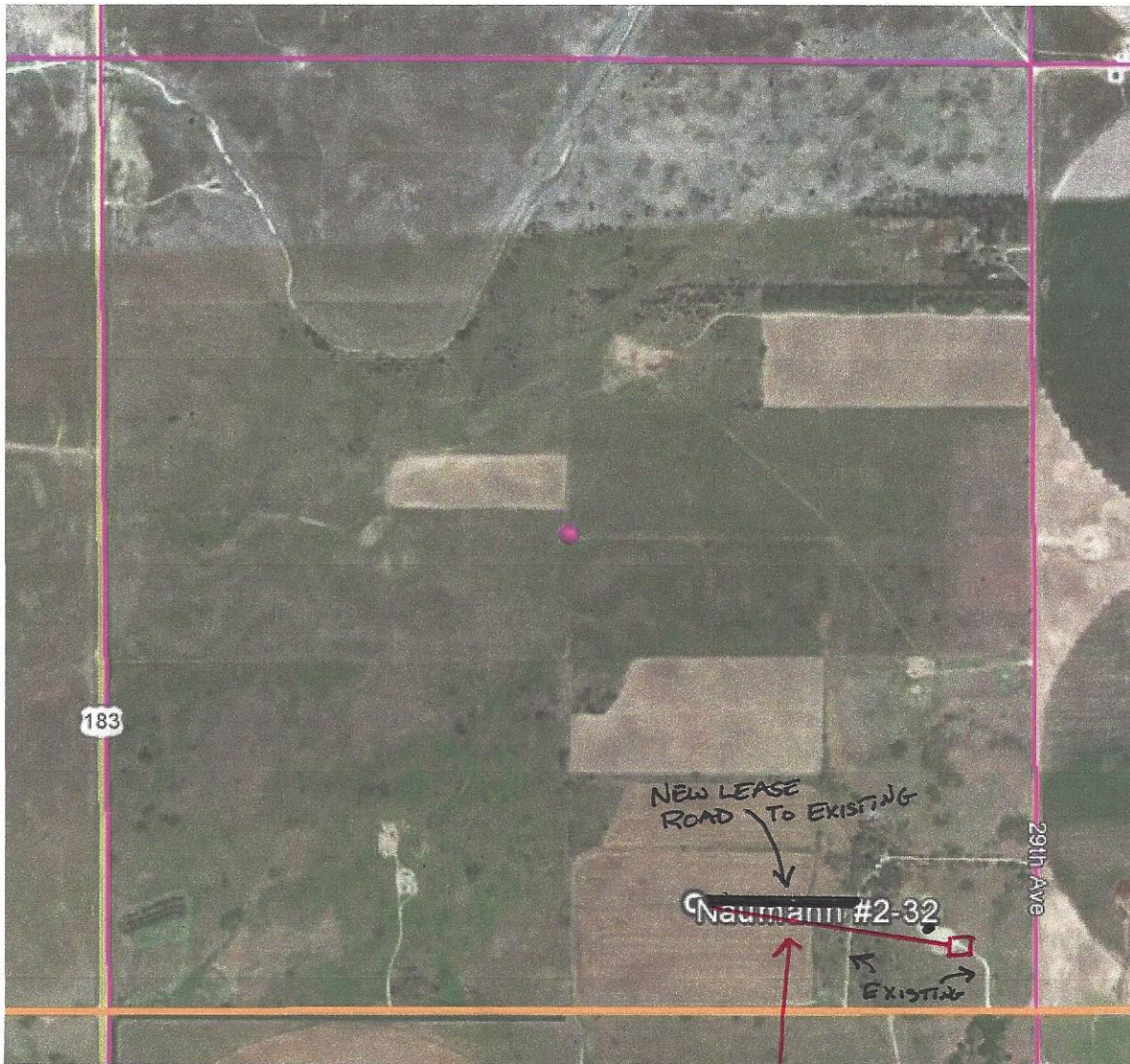

**Flowline + utility
TO EXISTING FACILITY**