

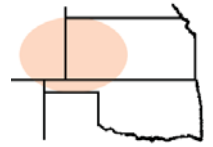

**Pro-Stake LLC**  
Oil Field & Construction Site Staking

P.O. Box 2324  
Garden City, Kansas 67846  
Office/Fax: (620) 276-6159  
Cell: (620) 272-1499

burt@pro-stakelc.kscoxmail.com



**001620**  
PLAT NO.

**11796**  
INVOICE NO.

**Murfin Drilling Company, Inc.**  
OPERATOR

**R & J #1-23**  
LEASE NAME

**Rush County, KS**  
COUNTY

**23 16s 20w**  
Sec. Twp. Rng.

**335' FNL - 1650' FEL**  
LOCATION SPOT

SCALE: **1" = 1000'**

DATE STAKED: **May 16<sup>th</sup>, 2014**

MEASURED BY: **Kent C.**

DRAWN BY: **Norby S.**

AUTHORIZED BY: **Shauna G. & tool pusher**

GR. ELEVATION: **2126.8'**



**Directions:** From the South side of McCracken, Ks at the intersection of Hwy 4 & Elm St – Now go 4 miles North on Hwy 4 – Now go 4 miles East on Ave E to the SE corner of section 23-16s-20w – Now go 1 mile North on CR 150 to ingress stake West into – Now go 0.3 mile West on Ave D. trail to ingress stake South into – Now go 335' South through pasture with cattle, into staked location.

**Final ingress must be verified with land owner or Operator.**

*This drawing does not constitute a monumented survey or a land survey plat.*

*This drawing is for construction purposes only.*

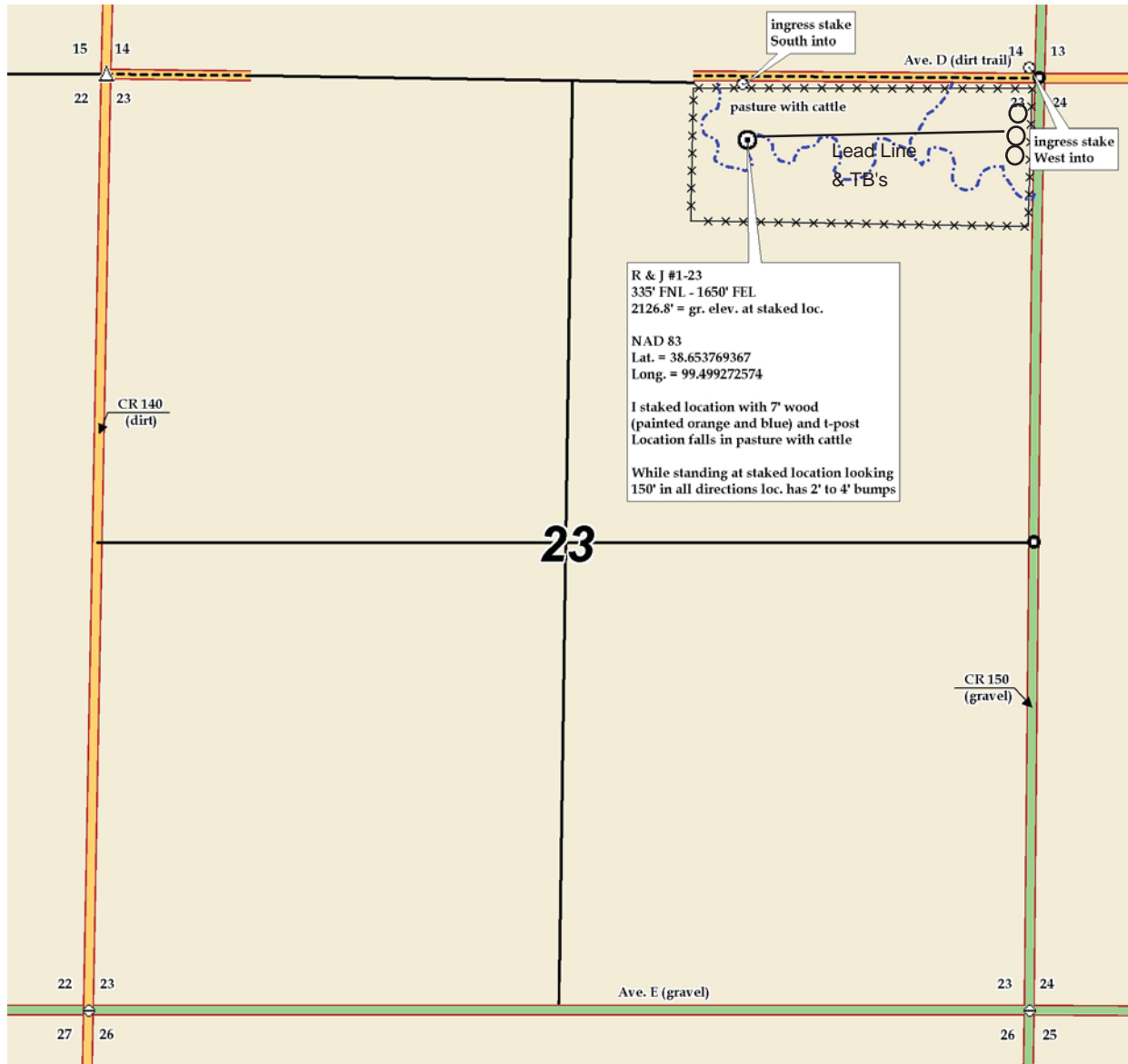

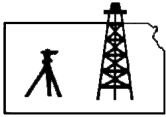

**Pro-Stake LLC**  
Oil Field & Construction Site Staking

P.O. Box 2324  
Garden City, Kansas 67846  
Office/Fax: (620) 276-6159  
Cell: (620) 272-1499

burt@pro-stakelc.kscoxmail.com

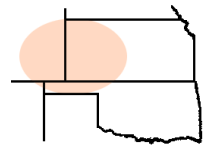

**001620**  
PLAT NO.

**11796**  
INVOICE NO.

**Murfin Drilling Company, Inc.**  
OPERATOR

**R & J #1-23**  
LEASE NAME

**Rush County, KS**  
COUNTY

**23 16s 20w**  
Sec. Twp. Rng.

**335' FNL - 1650' FEL**  
LOCATION SPOT

SCALE: **1" = 1000'**

DATE STAKED: **May 16<sup>th</sup>, 2014**

MEASURED BY: **Kent C.**

DRAWN BY: **Norby S.**

AUTHORIZED BY: **Shauna G. & tool pusher**

GR. ELEVATION: **2126.8'**



**Directions:** From the South side of McCracken, Ks at the intersection of Hwy 4 & Elm St – Now go 4 miles North on Hwy 4 – Now go 4 miles East on Ave E to the SE corner of section 23-16s-20w – Now go 1 mile North on CR 150 to ingress stake West into – Now go 0.3 mile West on Ave D. trail to ingress stake South into – Now go 335' South through pasture with cattle, into staked location.

**Final ingress must be verified with land owner or Operator.**

*This drawing does not constitute a monumented survey or a land survey plat.  
This drawing is for construction purposes only.*

