

Proposed Plan of Construction

Russell F-1
Sec 29 T26S-R32W
Finney County, KS

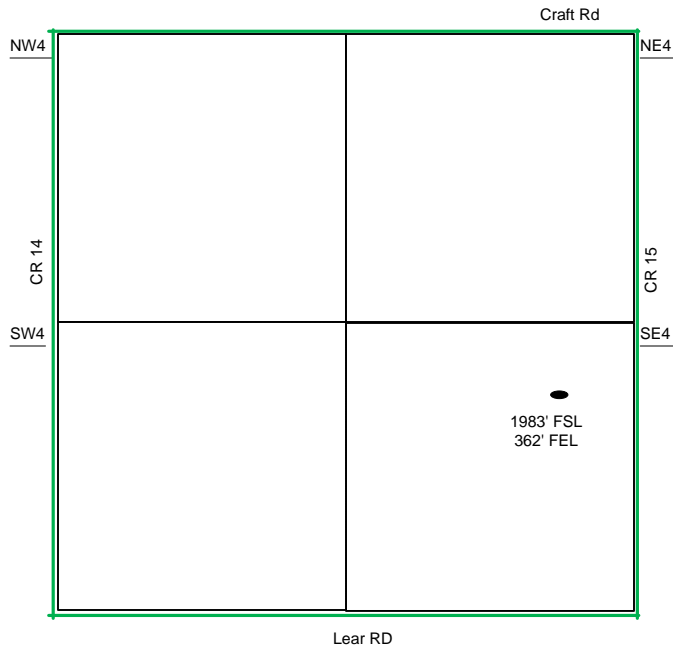

Sec 29 - T26S - R32W

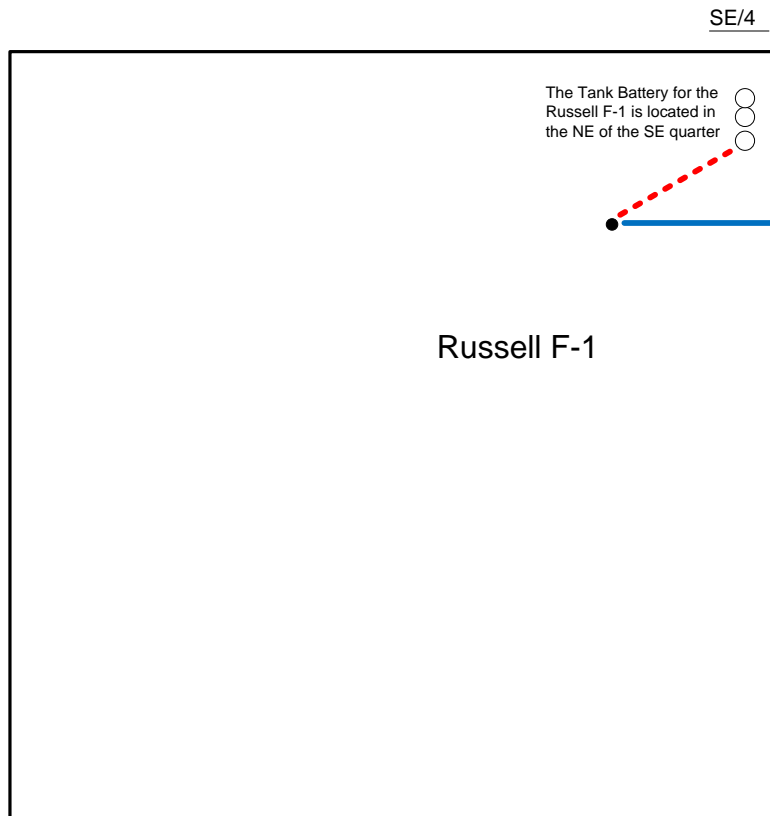

Proposed Details of
SE/4 Sec 29 - T26S - R32W

- Well Location
- Proposed Lease Roads
- - - Proposed Pipeline
- Proposed Tank Battery
- Proposed Power Lines
- - - Existing Pipeline

Note-Drawing **Not** to Scale

Proposed Site Diagram
Russell F-1
May 21, 2014