

FIML NATURAL RESOURCES, LLC
 PFENNINGER LEASE
 SE.1/4, SECTION 30, T18S, R31W
 SCOTT COUNTY, KANSAS

GRAVEL ROAD (E. ROAD 140)

Notes:

1. Set (2) iron rods at location site.
2. All flagging Red & Yellow.
3. Overhead power available at S. & W. lines and W. 3/4 of N. line, Sec. 30.
4. Kansas One Call System Inc. should be notified before excavation (1-800-344-7233).
5. CAUTION: Various pipelines in Sec. 30.
6. Section 30 is irregular E-W.
7. Contact landowner for best access.
7. Cattle & horses in wheat at date of staking.
9. Landowner Info: Simon Hoeksma, 10225 Freeport Ave. Freeport, Michigan, 49325 (269)838-1062
 Tenant: Steve Wright (620)874-0905

ROAD (S. RODEO RD.)

ROAD

GRAVEL

NO

GRAVEL ROAD (E. ROAD 130)

(Revised)
 Drillsite Location
 Pfenninger 100-30-1831

1950'FSL 1790'FEL

Ground Elevation = 2983

Y = 660688 X = 1346106

State Plane-NAD 27-Kansas South
 (Mapping Grade GPS Used)

PFENNINGER 100-30-1831

Road

Flowline

DATUM POINT 1

DATUM POINT 2

CATTLE PENS

PFENNINGER 9D-30-1831

0" HD. ELECTRIC LINE & FENCE APPROXIMATELY 100' E. OF LOCATION

* Datum Point No. 1

* Datum Point No. 2

2210'FSL 1650'FEL

2210'FSL 1400'FEL

Y = 660943

Y = 660939

X = 1346244

X = 1346494

Grd. Elev. 2988

Grd. Elev. 2987

FARMSTEAD

Ingress and egress to location as shown on this plot is per usage only and may not be legally opened for public use. Contact landowner, tenant and county road department for access.

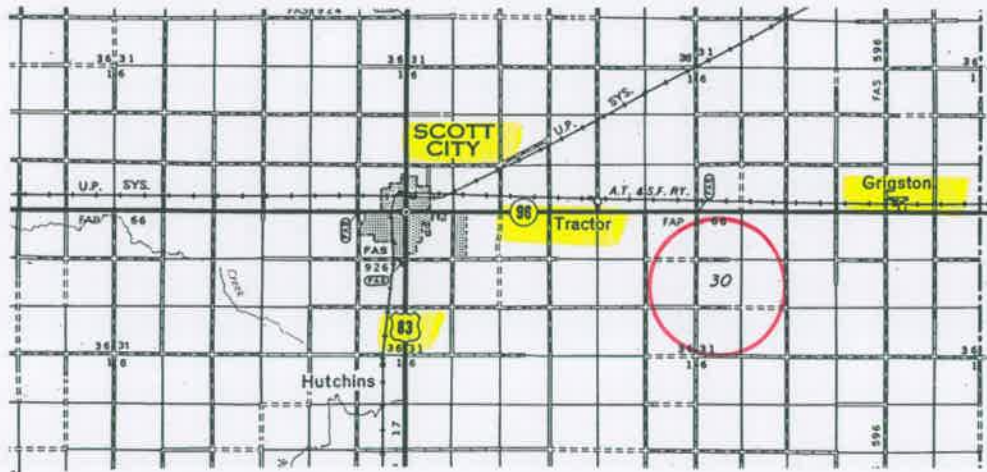

Controlling data is based upon the best maps and photographs available to us and upon a regular section of land containing 640 acres.
 Appropriate section lines were determined using the normal standard of care of oilfield surveyors practicing in the state of Kansas. The section corners, which establish the precise section lines, were not necessarily located, and the exact location of the drillsite location in the section is not guaranteed. Therefore, the operator securing this service and accepting this plot and all other parties relying thereon agree to hold Central Kansas Oilfield Services, Inc., its officers and employees harmless from all losses, costs and expenses and said entities released from any liability from incidental or consequential damages.
 Elevations derived from National Geodetic Vertical Datum.

Date May 9, 2014

