

Fall & Associates

Stake and Elevation Service

719 W. 5th Street

P.O. Box 404

Concordia, KS. 66901

1-800-536-2821

Date 3-24-14

Invoice Number 0320141

MURFIN DRILLING

3-23

Burk Trust 'D'

Operator

Number

Farm Name

Rawlins-KS

23

1s

36w

1320'FSL 330'FWL

County-State

S

T

R

Location

Murfin Drilling
250 N. Water
Suite 300
Wichita, KS. 67202

Elevation 3216 Gr.

Ordered By: Shauna

Scale 1"=100'

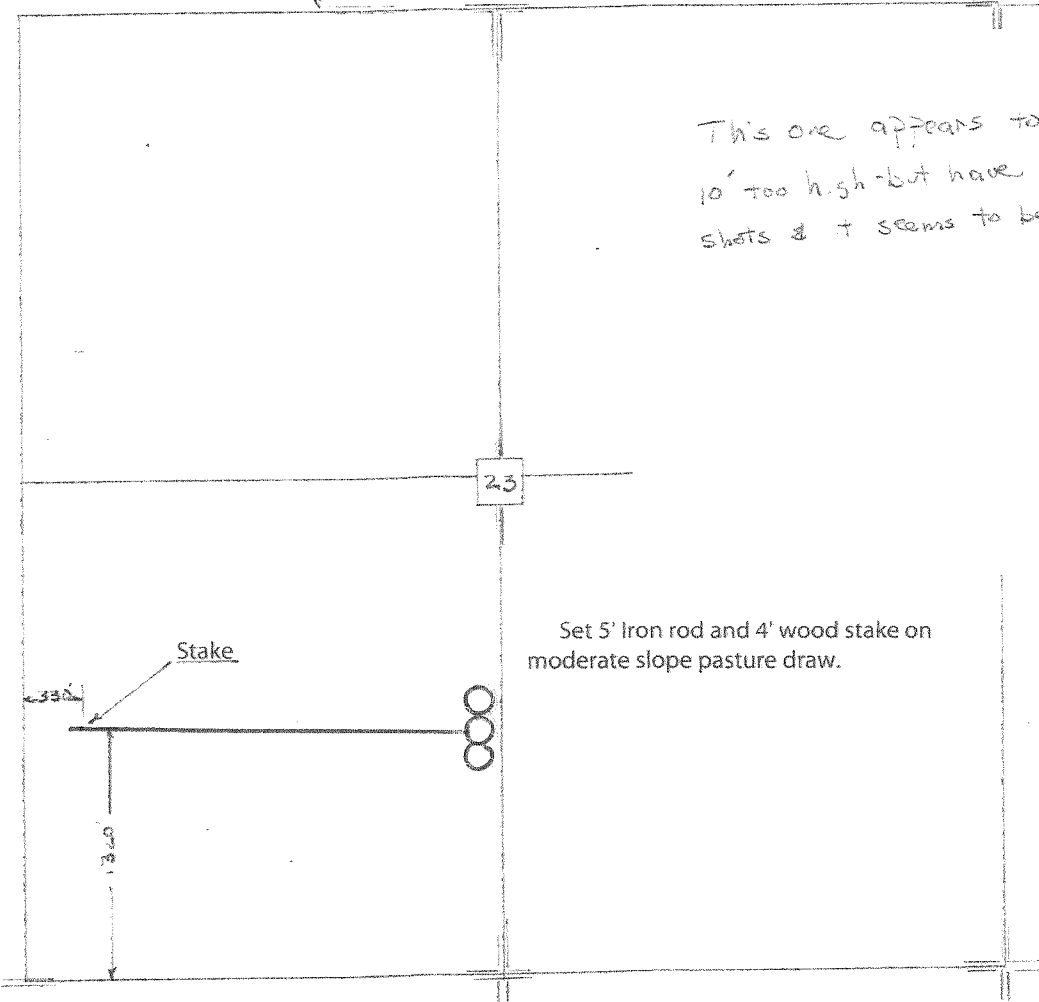

This one appears to be 10' too high - but have rechecked shots & it seems to be OK.

Set 5' Iron rod and 4' wood stake on moderate slope pasture draw.

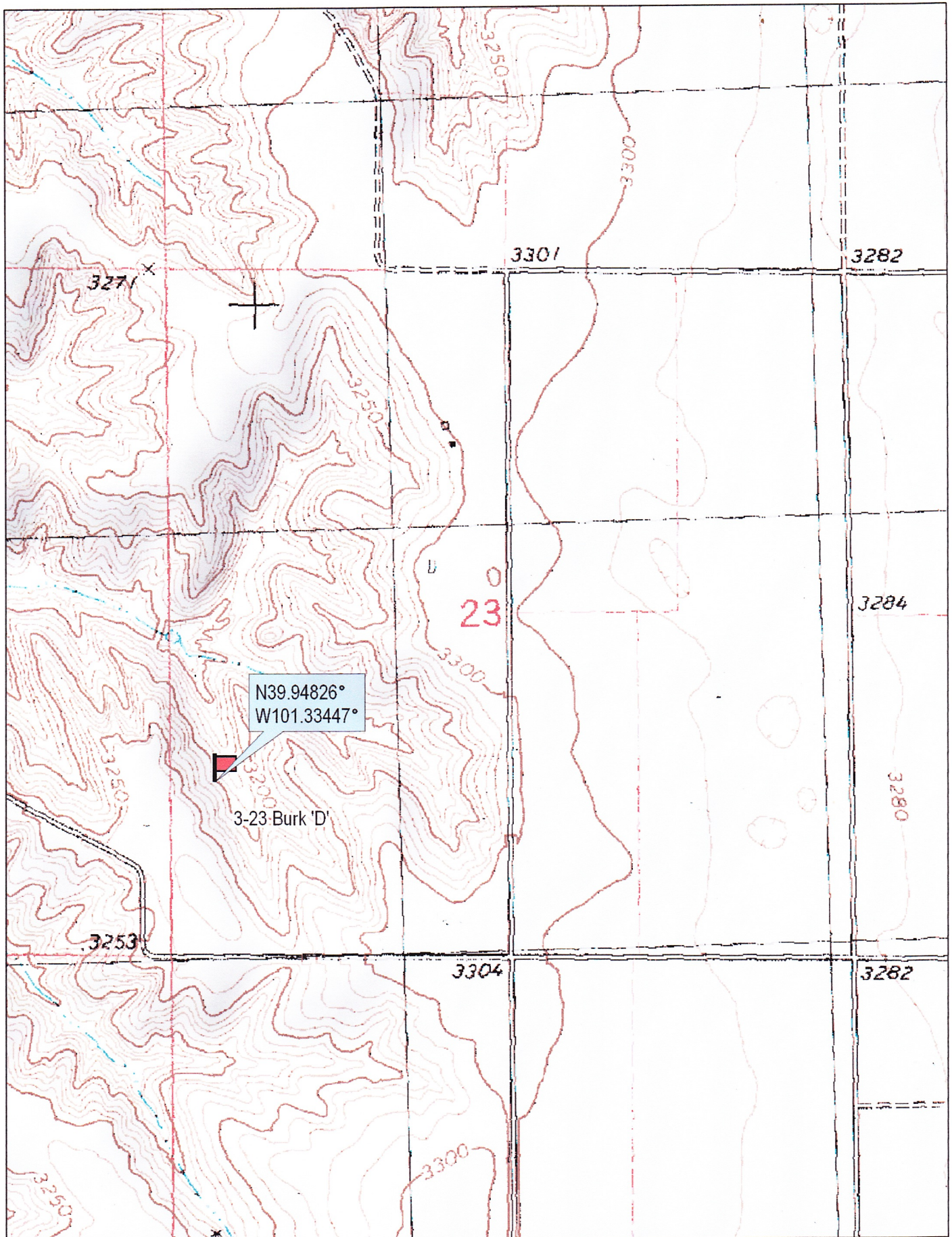

N39.94826°
W101.33447°

3-23 Burk 'D'



© 2002 DeLorme. 3-D TopoQuads ®. Data copyright of content owner.
www.delorme.com

Scale 1 : 12,000
1" = 1000 ft

