

Proposed Plan of Construction  
 Miller AG-1  
 Sec 22 T21S-R35W  
 Kearny County, KS

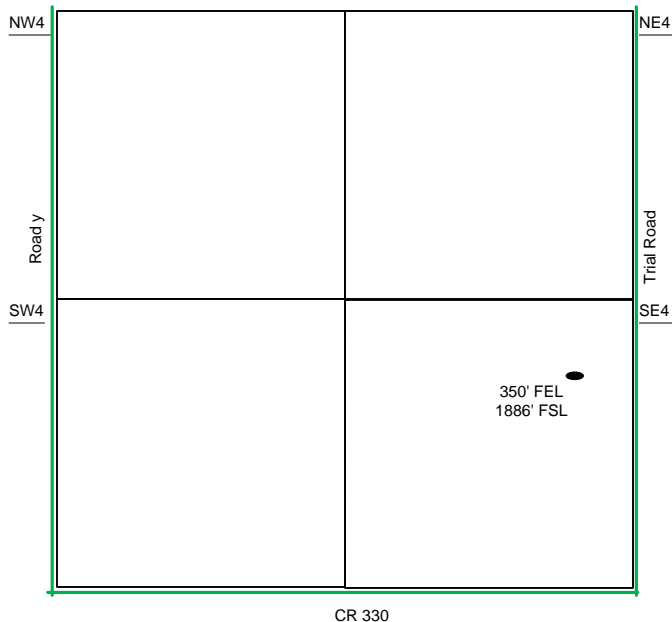

Sec 22 - T21S - R35W

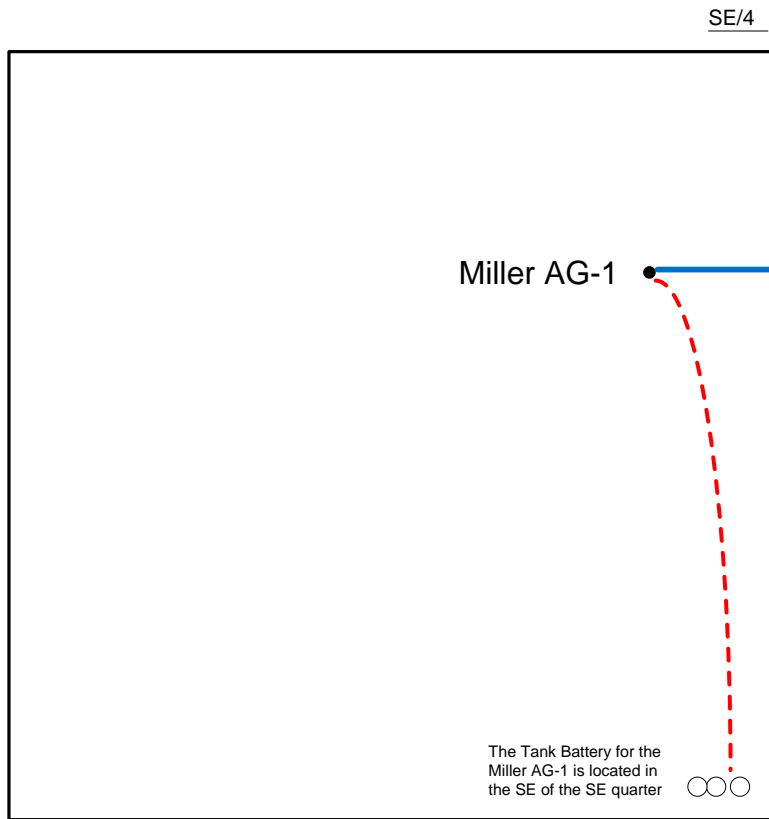

Proposed Details of  
 SE/4 Sec 22 - T21S - R35W

Note-Drawing **Not** to Scale

Proposed Site Diagram  
 Miller AG-1  
 May 27, 2014