

**TOPOGRAPHIC LAND SURVEYORS**

6709 NORTH CLASSEN BLVD., OKLA. CITY, OKLA. 73116 \* LOCAL (405) 843-4847 \* OUT OF STATE (800) 654-3219  
 Certificate of Authorization No. LS-99, Exp. Dec. 31, 2015

HARPER

County, Kansas

200'FSL-1475'FEL Section 31 Township 34S Range 8W P.M.

X= 2076724  
Y= 139861

X= 2082045  
Y= 139904

TOPOGRAPHIC  
EST. 1958

GRID  
NAD-27  
Kansas South  
US Feet

Note:  
3.280833 Ft.=1 Meter  
Scale:  
1"= 1000'

0' 500' 1000'

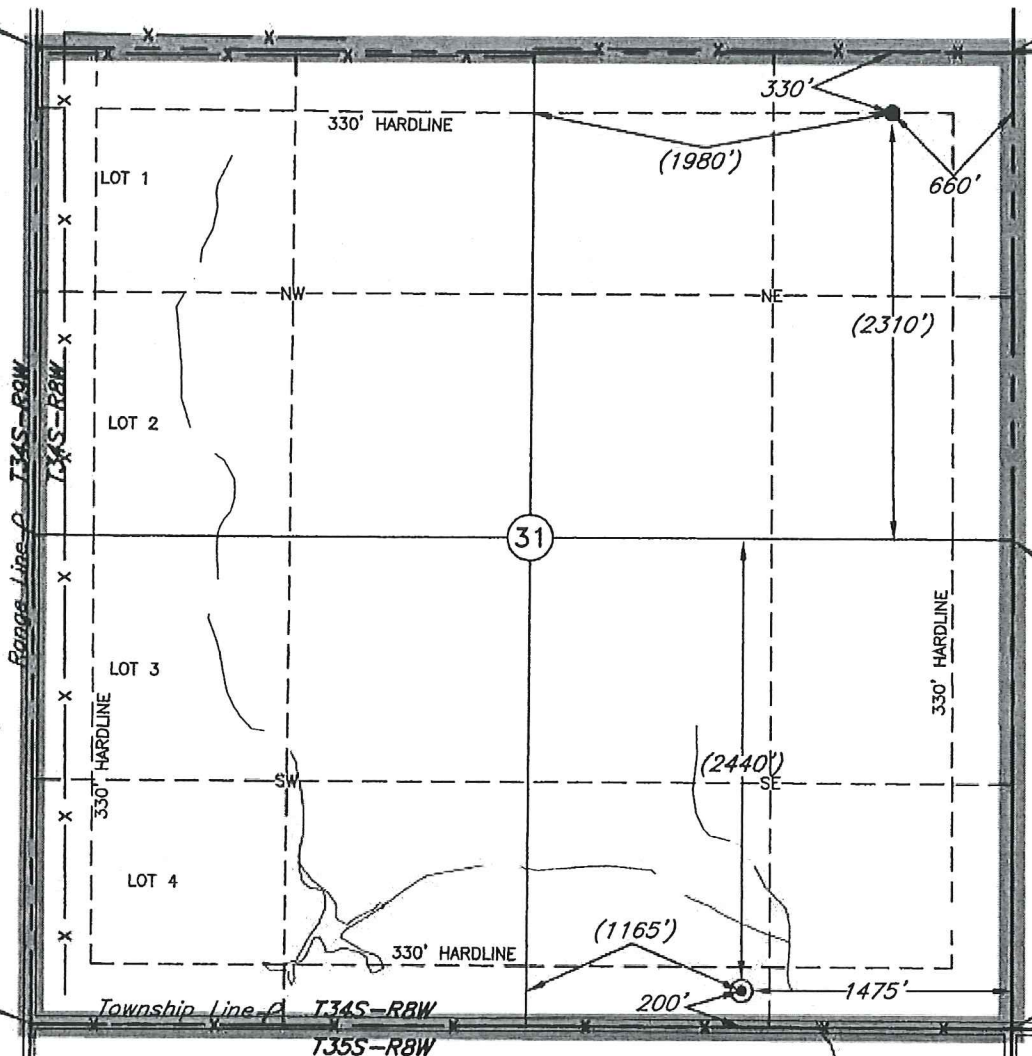

Bottom Hole  
330'FNL-660'FEL  
NAD-27 (US Feet)  
37°02'58.6"N  
98°13'16.1"W  
37.049624783"N  
98.221131621"W  
X= 2081391  
Y= 139565

X= 2082093  
Y= 137248

X= 2082142  
Y= 134593

[Bottom Hole Information Provided  
by Operator Listed, NOT Surveyed.]

Distances shown in (parenthesis) are calculated based upon the Quarter Section being 2640 feet, those shown in [brackets] are based on GLO (General Land Office) distances and have NOT been measured on the ground.

A boundary survey of the said section(s) shown hereon was not performed per the request of the operator shown hereon.

Operator: SANDRIDGE EXPLORATION & PRODUCTION, LLC

Lease Name: ROSE 3408

Well No.: 1-31H

**ELEVATION:**

1248' Gr. at Stake

Topography & Vegetation Loc. fell in sloped pasture between fence & drain

Good Drill Site? Yes Reference Stakes or Alternate Location  
Stakes Set None

Best Accessibility to Location From South off county road

Distance & Direction from Hwy Jct or Town From Waldron, KS, go ±2 miles North & ±2 miles West to the SE

Cor. of Sec. 31-T34S-R8W

Date of Drawing: Apr. 22, 2014

Invoice # 221114 Date Staked: Apr. 21, 2014

LC

This information was gathered with a GPS receiver with ±1 foot Horiz./Vert. accuracy

DATUM: NAD-27  
 LAT: 37°02'11.3"N  
 LONG: 98°13'25.2"W  
 LAT: 37.036484858° N  
 LONG: 98.223673243° W  
 STATE PLANE  
 COORDINATES: (US Feet)  
 ZONE: KS SOUTH  
 X: 2080663  
 Y: 134779

**CERTIFICATE:**

I, Lee K. Goss a Kansas Licensed Land Surveyor and an authorized agent of Topographic Land Surveyors, do hereby certify to the information shown herein



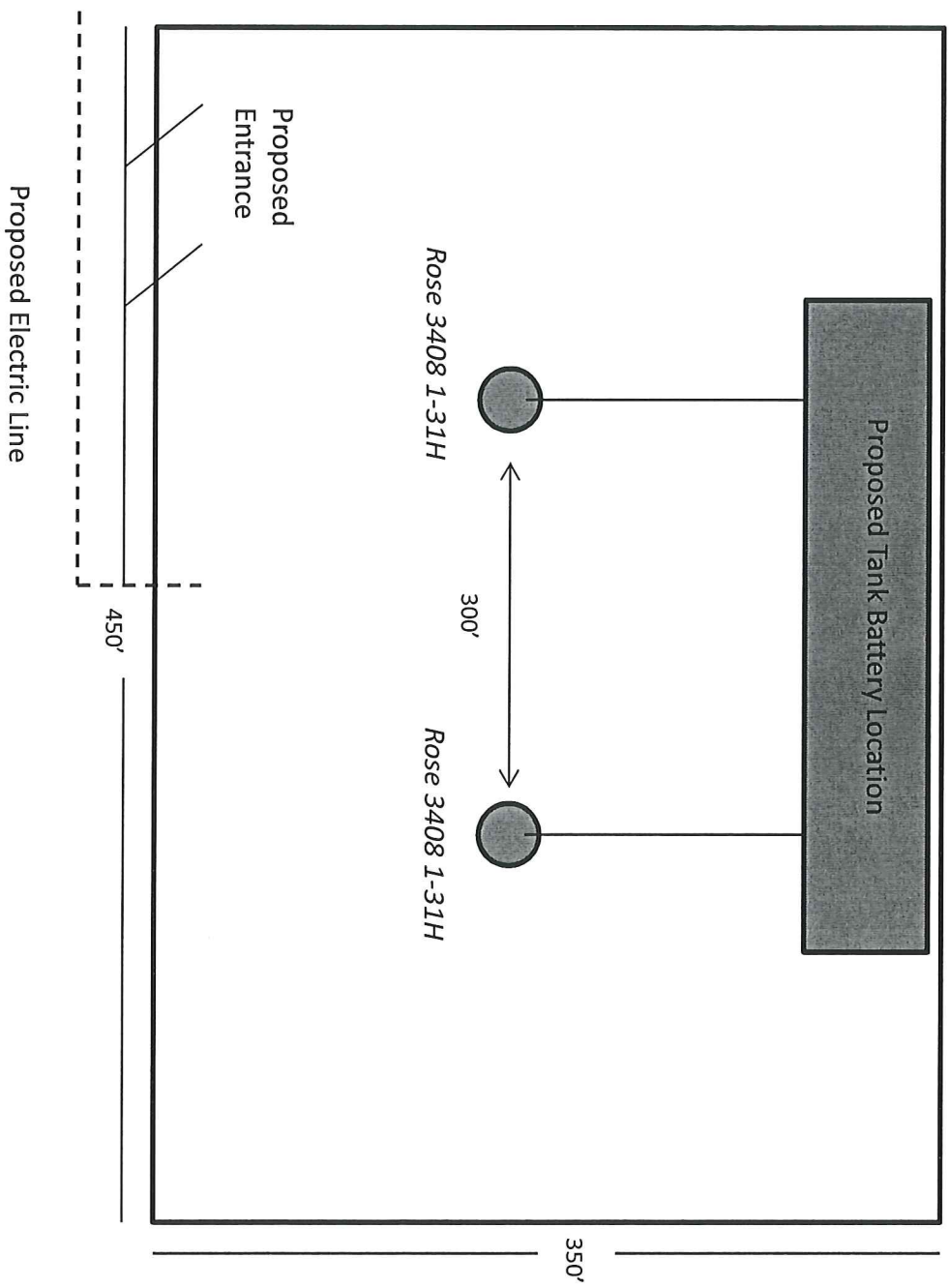

**Rose 3408 1-31H**  
**Harper County, KS**

Unit Description:

All of 31-34S-8W

Surface Owners:

Marshall D. Burnet Trust #1

Lisbeth A. Burnet, Timothy S. Burnet and Bradley Bob Rieger, Co-Trustees

342 W State Road 2

Anthony, KS 67003

Contact-

Tim Burnet

39250 County Rd 770

Manchester, OK 73758

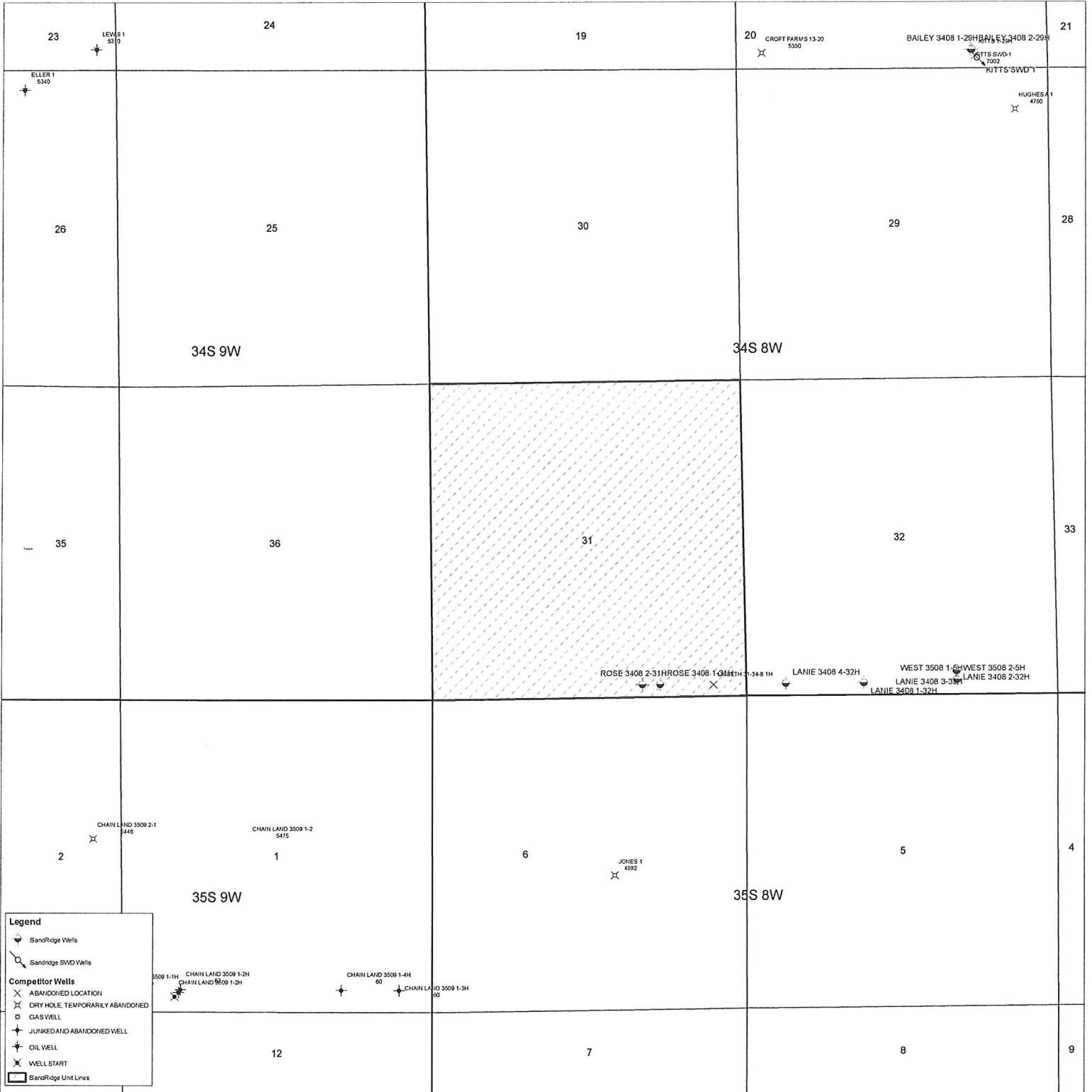



May 28, 2014

Marshall D. Burnet Trust #1  
342 W. State Road 2  
Anthony, KS 67003

Re: KSONA-1 NOTIFICATION

Please find attached a draft copy of the Intent to Drill currently pending with the KCC for approval. We plan to drill Rose 3408 1-31H well located in Harper County, Kansas, and you are listed as the current surface owner.

This notice is being provided pursuant to the Kansas Surface Owner Notice Act (House Bill 2032). If you have any questions, please contact us.

Sincerely,

Tiffany Golay  
Regulatory Technician  
SandRidge Energy  
123 Robert S Kerr Avenue  
Oklahoma City, OK 73102  
T: 405.429.6543  
E: [tgolay@sandridgeenergy.com](mailto:tgolay@sandridgeenergy.com)

/file  
Attach.



May 28, 2014

Tim Burnet  
39250 County Rd 770  
Manchester, OK 73758

Re: KSONA-1 NOTIFICATION

Please find attached a draft copy of the Intent to Drill currently pending with the KCC for approval. We plan to drill Rose 3408 1-31H well located in Harper County, Kansas, and you are listed as the current surface owner.

This notice is being provided pursuant to the Kansas Surface Owner Notice Act (House Bill 2032). If you have any questions, please contact us.

Sincerely,

Tiffany Golay  
Regulatory Technician  
SandRidge Energy  
123 Robert S Kerr Avenue  
Oklahoma City, OK 73102  
T: 405.429.6543  
E: [tgolay@sandridgeenergy.com](mailto:tgolay@sandridgeenergy.com)

/file  
Attach.