

SUMNER COUNTY, KANSAS
 500' FNL- 1554' FEL SECTION 18 TOWNSHIP 34S RANGE 04W 6TH P.M.

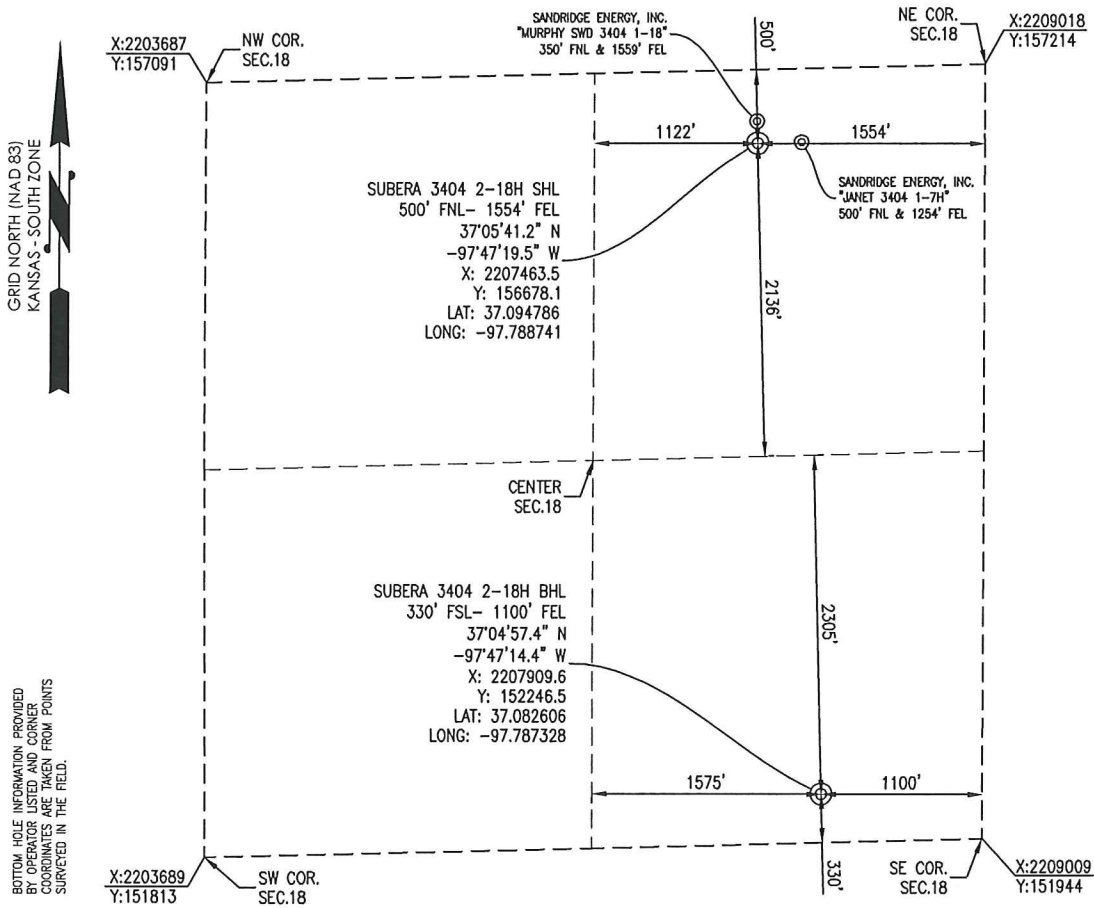

| | | | |
|---|--|---|--|
| <p>REVISION</p> <p>△ MOVED SHL (4-03-2014)</p> | | <p>SandRidge</p> <p>"SUBERA 3404 2-18H" PART OF THE NE1/4 OF SECTION 18, T-34-S, R-04-W PROPOSED DRILL SITE SUMNER COUNTY, KANSAS</p> | |
| <p>SCALE: 1" = 1000'</p> <p>PLOT DATE: 04-03-2014</p> | | <p>DRAWN BY: MF</p> <p>SHEET NO.: 1 OF 4</p> | |

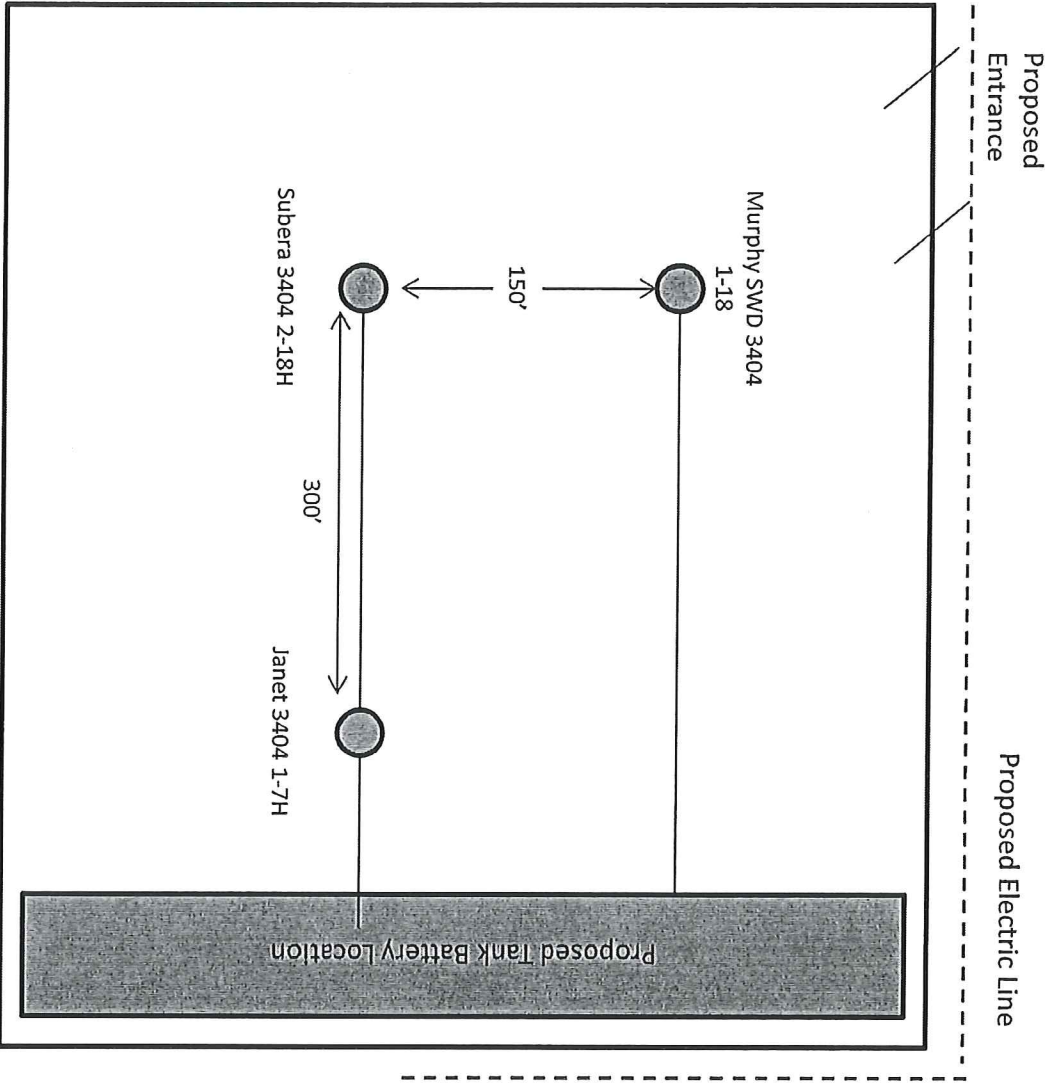

Subera 3404 2-18H

Sumner County, KS

Unit Description:

W/2 of 17-34S-4W

E/2 of 18-34S-4W

Surface Owner:

SandRidge Exploration and Production, LLC

123 Robert S Kerr Ave

Oklahoma City, OK 73099

