

TOPOGRAPHIC LAND SURVEYORS

6709 NORTH CLASSEN BLVD., OKLA. CITY, OKLA. 73116 * LOCAL (405) 843-4847 * OUT OF STATE (800) 654-3219
 Certificate of Authorization No. LS-99, Exp. Dec. 31, 2015

HARPER

County, Kansas

200'FSL-400'FWL Section 1 Township 33S Range 6W P.M.

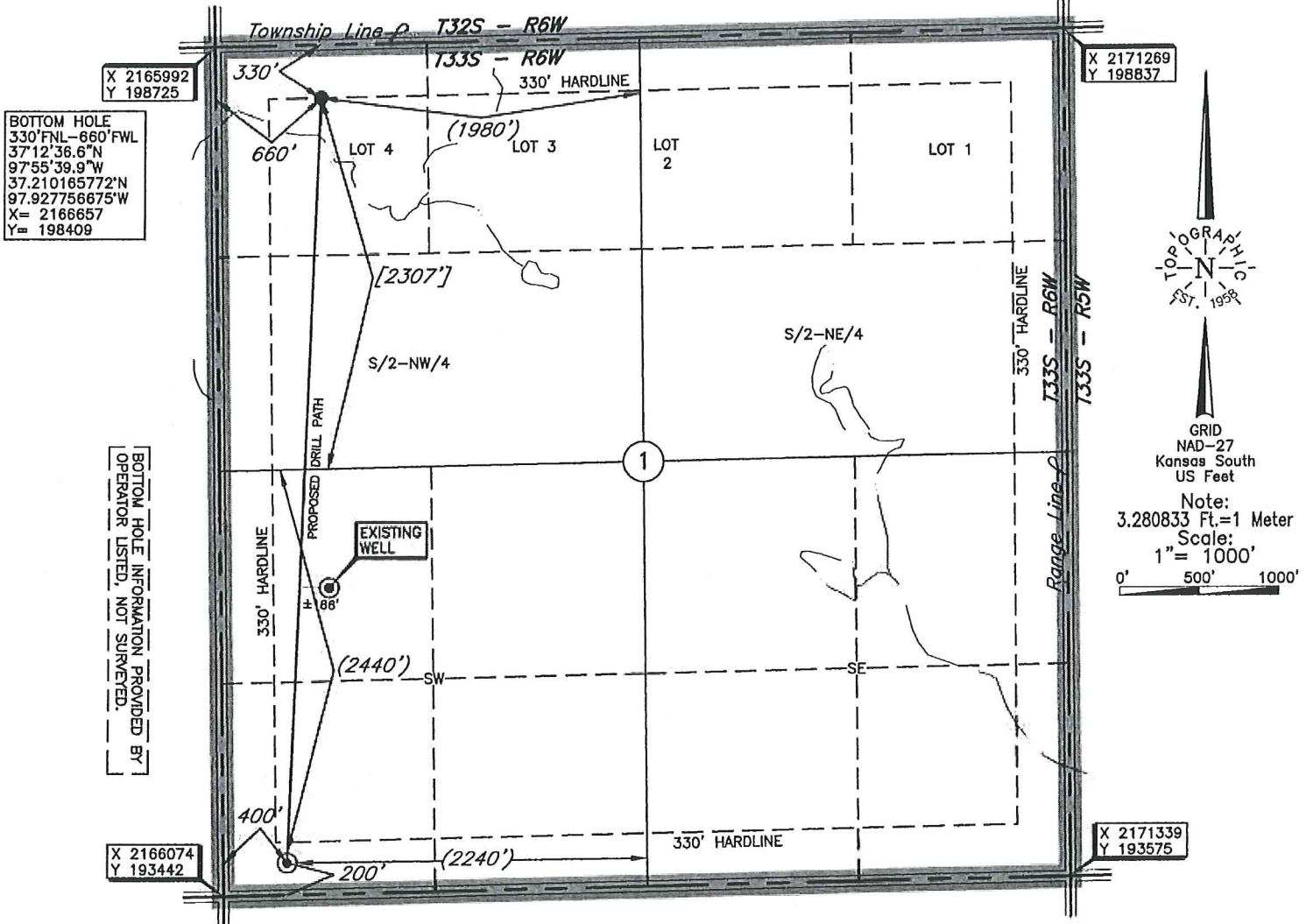

BOTTOM HOLE
 330'FNL-660'FWL
 37°12'36.6"N
 97°55'39.9"W
 37.210165772°N
 97.927756675°W
 X= 2166657
 Y= 198409

BOTTOM HOLE INFORMATION PROVIDED BY
 OPERATOR LISTED, NOT SURVEYED.

X 2171269
 Y 198837

X 2171339
 Y 193575

Distances shown in (parenthesis) are calculated based upon the Quarter Section being 2640 feet, those shown in [brackets] are based on GLO (General Land Office) distances and have NOT been measured on the ground.

A boundary survey of the said section(s) shown hereon was not performed per the request of the operator shown hereon.

Operator: SANDRIDGE EXPLORATION & PRODUCTION, LLC
 Lease Name: STEWART 3306 Well No.: 2-1H ELEVATION: 1328' Gr. at Stake
 Topography & Vegetation Loc. fell in sloped terraced wheat field, 487' West of gas pipeline
 Good Drill Site? Yes Reference Stakes or Alternate Location Stakes Set None
 Best Accessibility to Location From South off county road
 Distance & Direction from Hwy Jct or Town From Anthony, KS, go ±5.5 miles East on St. Hwy. 44, then ±3 miles North to the SW Cor. of Sec. 1-T33S-T6W

This information was gathered with a GPS receiver with ±1 foot Horiz./Vert. accuracy.
 DATUM: NAD-27
 LAT: 37°11'49.6"N
 LONG: 97°55'42.6"W
 LAT: 37.197103633° N
 LONG: 97.928497091° W
 STATE PLANE COORDINATES: (US Feet)
 ZONE: KS SOUTH
 X: 2166470
 Y: 193652

Date of Drawing: Apr. 23, 2014
 Invoice # 221118 Date Staked: Apr. 22, 2014 LC

CERTIFICATE:
 I, Lee K. Goss a Kansas Licensed Land Surveyor and an authorized agent of Topographic Land Surveyors, do hereby certify to the information shown herein.



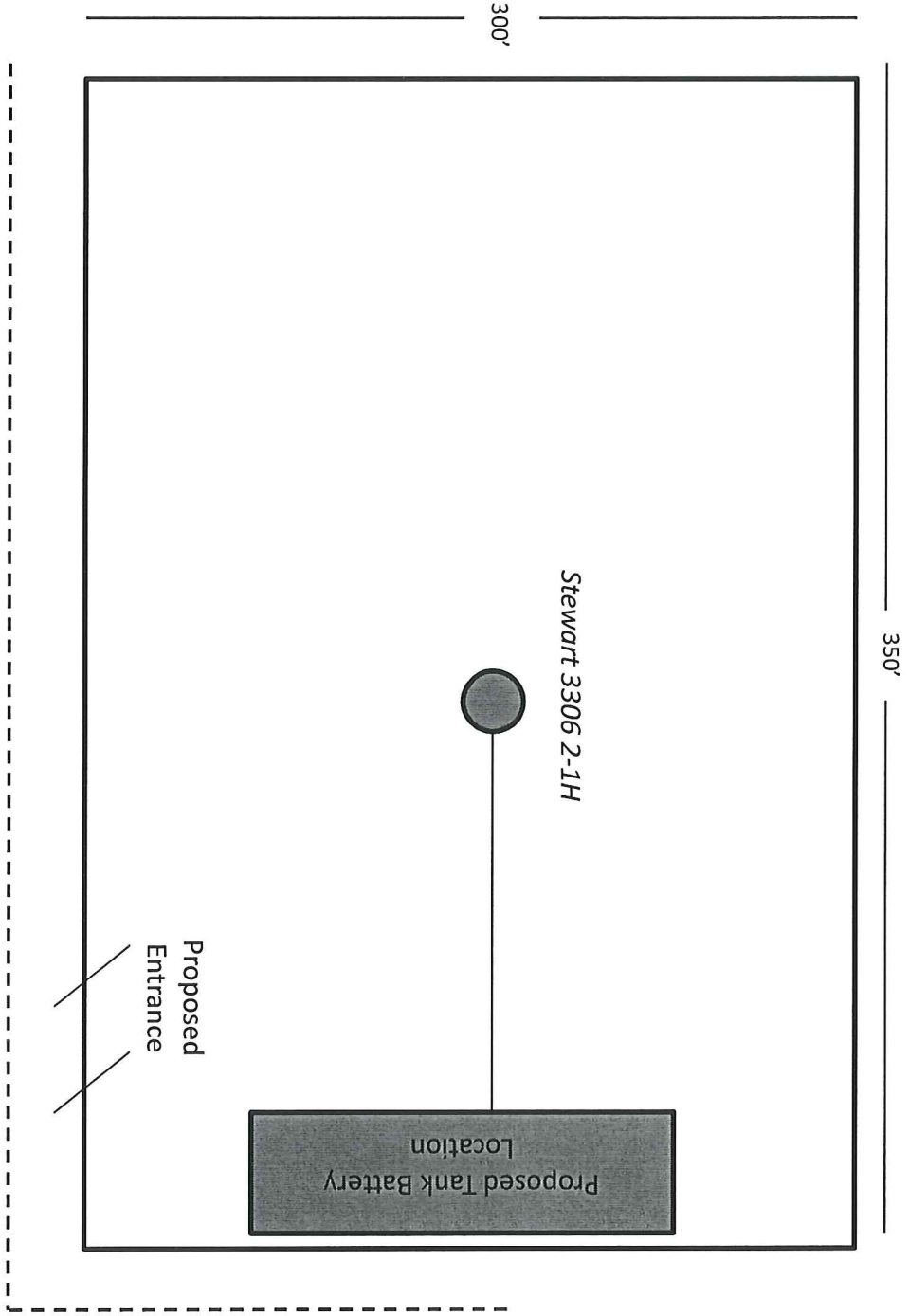

Proposed Electric Line

Stewart 3306 2-1H

Harper County, KS

Unit Description:

All of 1-33S-6W

Surface Owners:

Jimmie Gene and Connie Sue Harrison

115 S Franklin Ave

Anthony, KS 67003

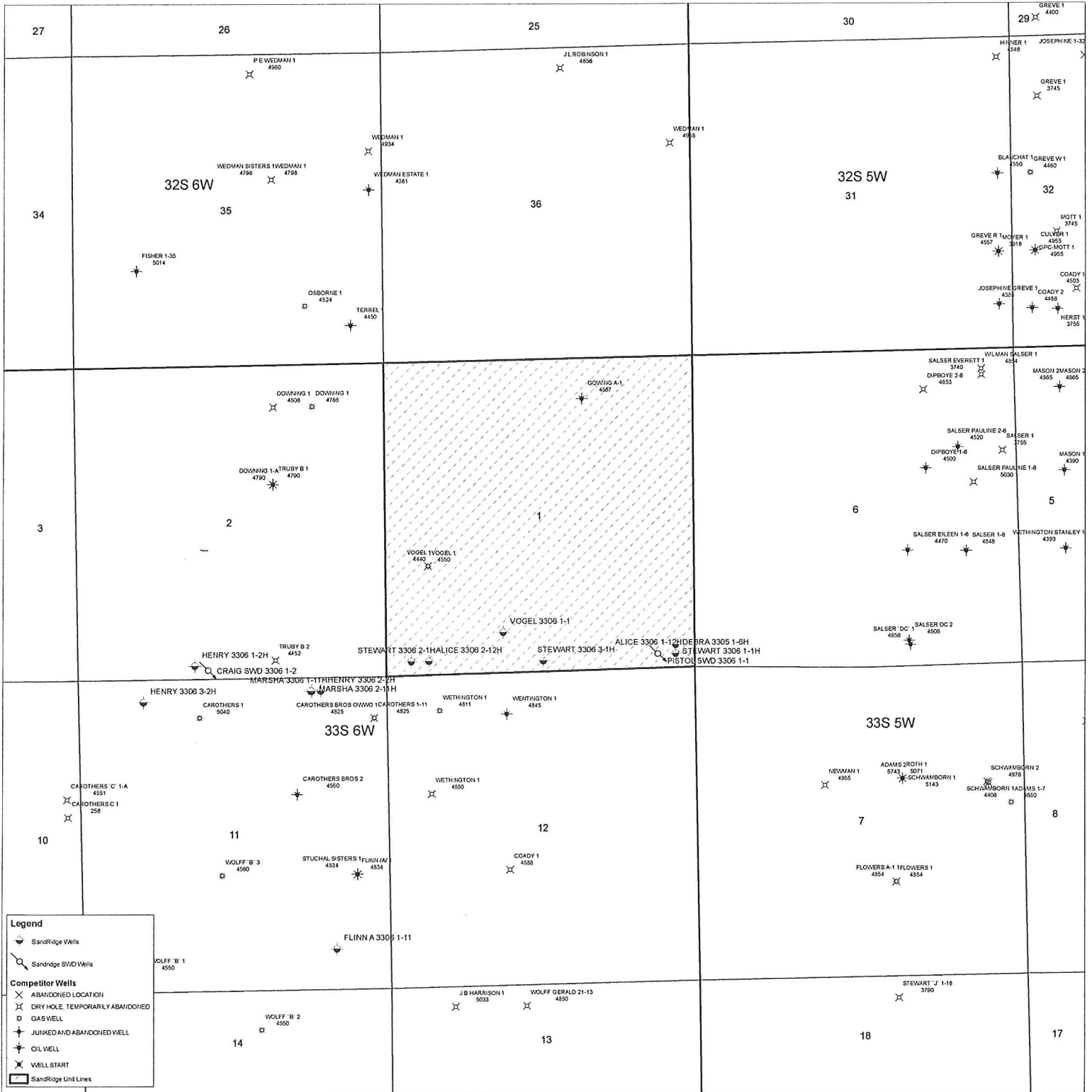



May 28, 2014

Jimmie Gene and Connie Sue Harrison
115 S Franklin Ave
Anthony, KS 67003

Re: KSONA-1 NOTIFICATION

Please find attached a draft copy of the Intent to Drill currently pending with the KCC for approval. We plan to drill the Stewart 3306 2-1H well located in Harper County, Kansas, and you are listed as the current surface owner.

This notice is being provided pursuant to the Kansas Surface Owner Notice Act (House Bill 2032). If you have any questions, please contact us.

Sincerely,

Tiffany Golay
Regulatory Technician
SandRidge Energy
123 Robert S Kerr Avenue
Oklahoma City, OK 73102
T: 405.429.6543
E: tgolay@sandridgeenergy.com

/file
Attach.