

Proposed Plan of Construction

Onion B-5  
Sec 2 T29S-R34W  
Haskell County, KS

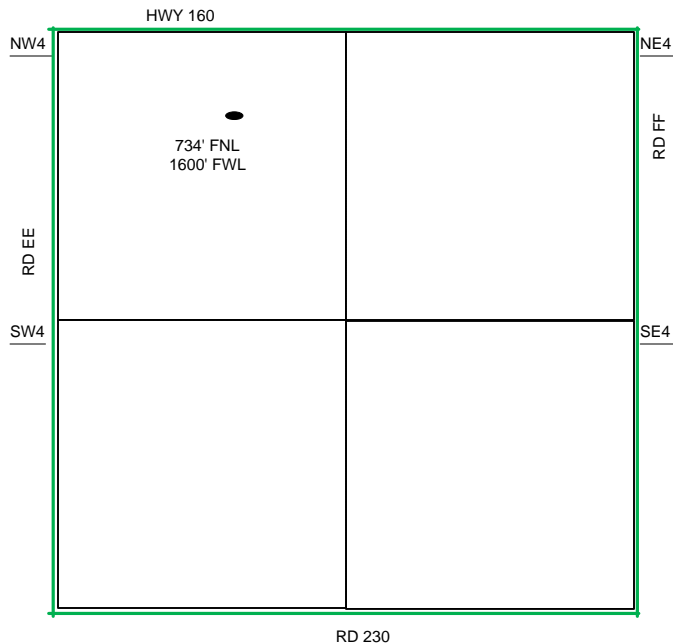

Sec 2 - T29S - R34W

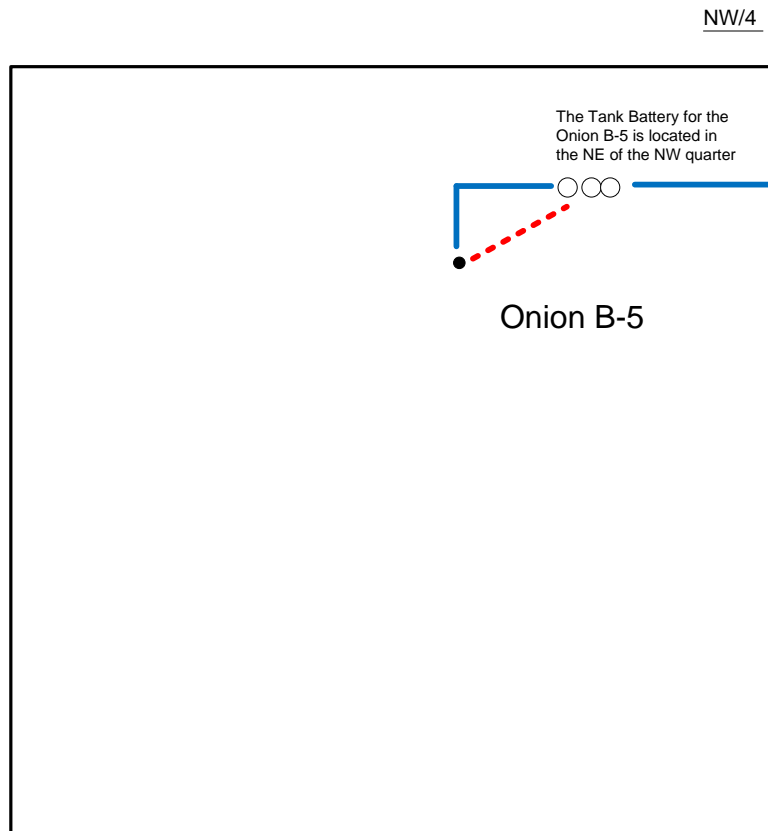

- Well Location
- Proposed Lease Roads
- - - Proposed Pipeline
- Proposed Tank Battery
- Proposed Power Lines
- - - Existing Pipeline

Proposed Details of  
NW/4 Sec 2 - T29S - R34W

Proposed Site Diagram  
Onion B-5  
May 27, 2014

Note-Drawing **Not** to Scale