

**LINN OPERATING INC. MILBURN B-4 ATU-203**  
 30' FNL  
 200' FWL  
 NW/4 OF NW/4 OF NW/4 OF NW/4 OF  
 SECTION 31, T-31-S, R-39-W  
 LATITUDE: 37°18'56.65941" N  
 LONGITUDE: 101°36'33.12699" W  
 GROUND ELEVATION: 3237.3'

**Keller**  
**Surveying & Mapping**  
 2330 B LAKEVIEW DRIVE  
 AMARILLO, TEXAS 79109  
 PH: (806)418-5253

DRAWN BY: DWH  
 APPROVED BY: JGA  
 SCALE: 1" = 200'  
 DATE: 2/26/14

**LINN Energy**

2225 W. OKLAHOMA AVE.  
 ULYSSES KANSAS 67860  
 PH: (620)356-6940  
 FAX: (620)356-6950

**DRIVING DIRECTIONS:**

- BEGINNING AT INTERSECTION OF US HWY 160 & HWY 25
- 1) 11 MILES WEST ON HWY 160 TO BIG BOW GRADE
  - 2) 13 MILES SOUTH ON BIG BOW GRADE
  - 3) 0.6 MILES WEST ON DD BOULEVARD
  - 4) 4 MILES SOUTH ON 27 ROAD
  - 5) 1 MILE WEST ON Z BOULEVARD
  - 6) 1.5 MILES SOUTH ON 26 ROAD
  - 7) 1 MILE WEST ON LEASE ROAD
  - 8) .5 MILES NORTH ON TRAIL ROAD

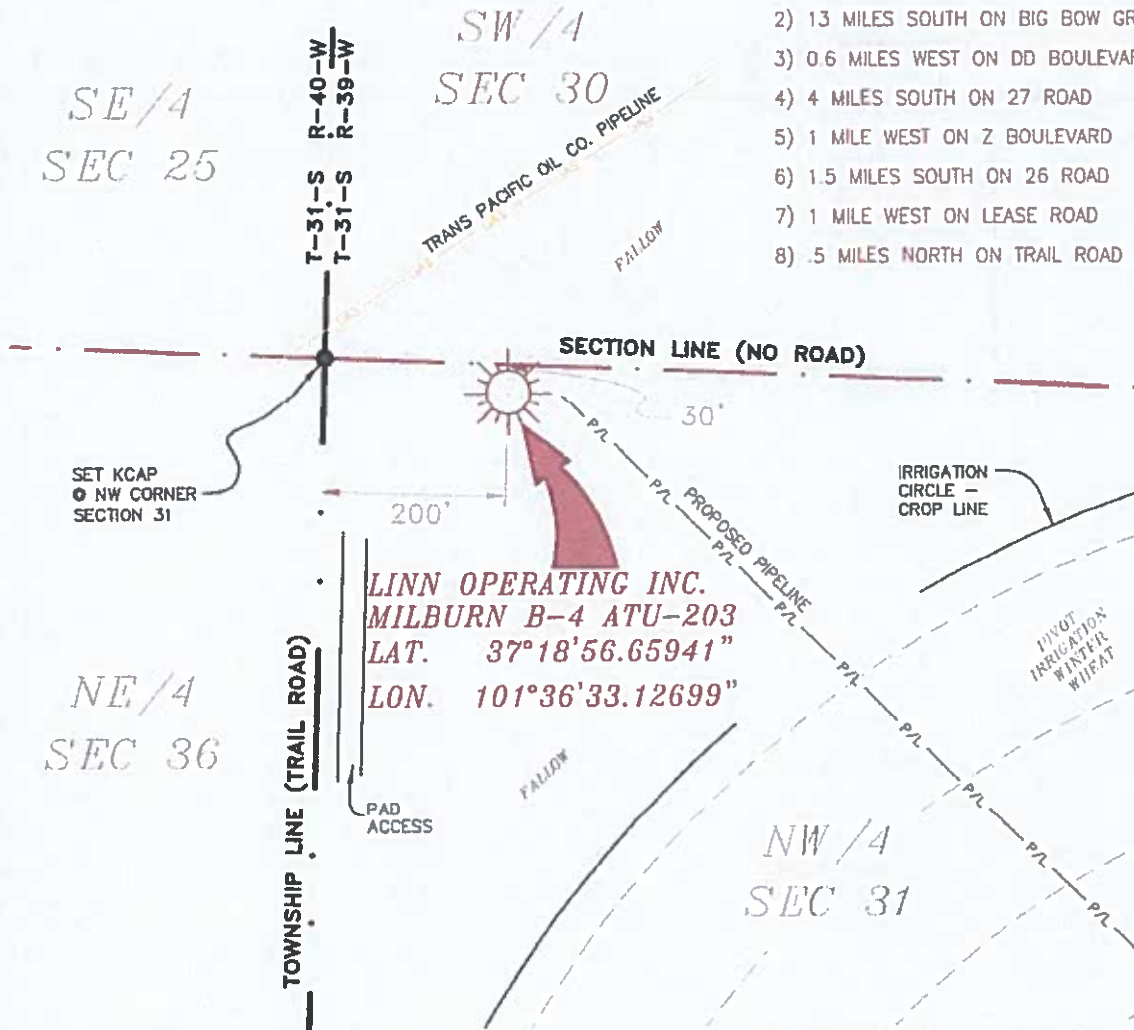

**NOTES:**  
 1) THIS PLAN DOES NOT REPRESENT A TRUE BOUNDARY SURVEY. THE FOOTAGES AND BEARS SHOWN ARE FROM LINES OF OCCUPATION WHICH MAY NOT BE ACTUAL PROPERTY LINES.  
 2) CONTRACTOR TO CONTACT ONE-CALL FOR PUBLIC UTILITY LOCATIONS PRIOR TO ANY EXCAVATION OR CONSTRUCTION.  
 3) W/4 27 LN-1000

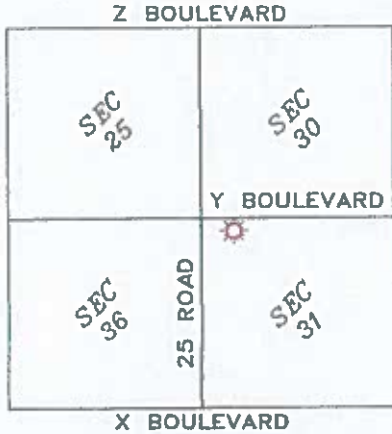

**LINN OPERATING INC.**  
**MILBURN B-4 ATU-203**  
 SECTIONS 30 & 31, 25 & 36  
 T-31-S, R-39-W, T-31-S, R-40-W  
 MORTON COUNTY, KANSAS



JOHN DAVID KELLER, L.S. NO. 1518

# PLAT AND CERTIFICATION OF ACREAGE ATTRIBUTABLE TO A GAS WELL

Kansas Corporation Commission, Conservation Division  
 Finney State Office Building, 130 South Market, Room 2078  
 Wichita, Kansas 67202

API NUMBER 15- \_\_\_\_\_

LOCATION OF WELL: COUNTY Morton

OPERATOR LINN Operating, Inc.

30 N feet from south/north line of section

LEASE Milburn

200 W feet from east / west line of section

WELL NUMBER B-4 ATU-203

FIELD Hugoton-Panoma

SECTION 31 TWP 31 (S) RG 39W E/W

NUMBER OF ACRES ATTRIBUTABLE TO WELL 640

IS SECTION X REGULAR or \_\_\_\_\_ IRREGULAR

QTR/QTR/QTR OF ACREAGE NW - NW - NW

IF SECTION IS IRREGULAR, LOCATE WELL FROM  
 NEAREST CORNER BOUNDARY. (check line below)

Section corner used: NE NW SE SW

(Show the location of the well and shade attributable acreage for prorated or spaced wells).  
 (Show the footage to the nearest lease or unit boundary line; and show footage to the nearest  
 common source supply well).

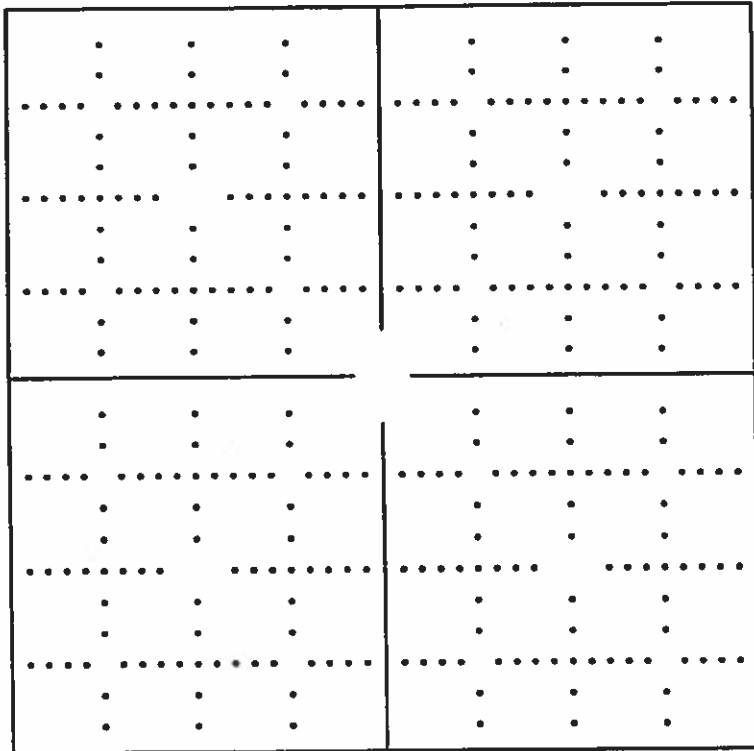

*see attached  
map*

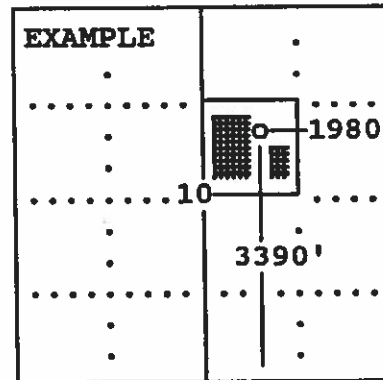

SEWARD CO.

The undersigned hereby certifies as Regulatory Compliance Advisor (title) for  
LINN Operating, Inc. (Co.), a duly authorized agent, that all

information shown hereon is true and correct to the best of my knowledge and belief, that all  
 acreage claimed attributable to the well named herein is held by production from that well  
 and hereby make application for an allowable to be assigned to the well upon the filing of  
 this form and the State test, whichever is later.

Signature *Shawn Hendry*

Subscribed and sworn to before me on this 29th day of May, 19 2014

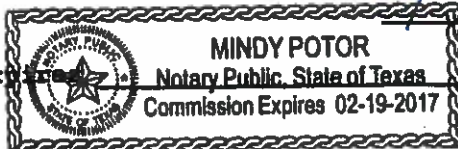

My Commission expires \_\_\_\_\_

*Mindy Poter*  
 Notary Public

Notary Public

FORM CG-8 (12/94)

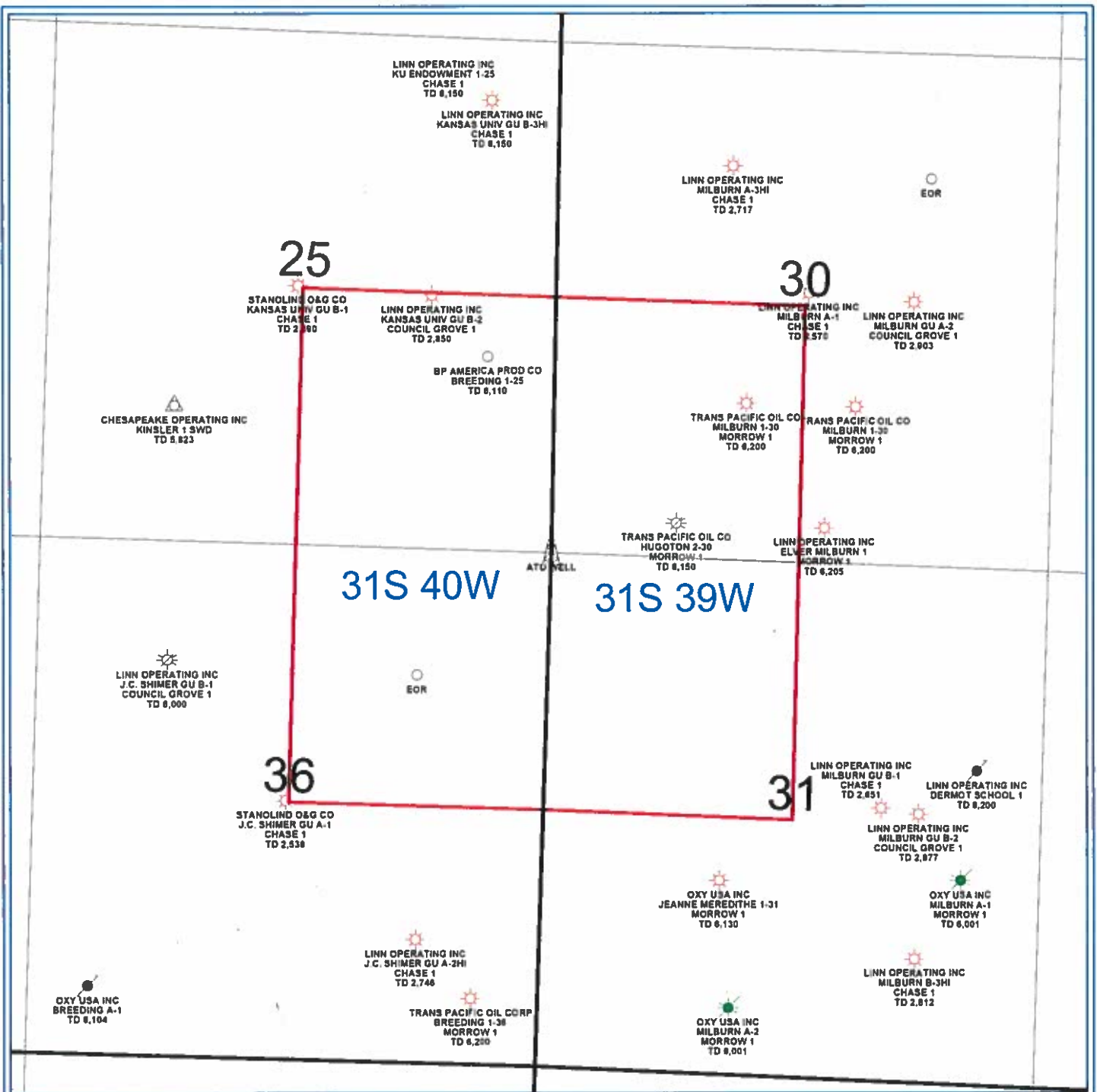

PETRA 4/22/2013 7:58:39 AM

**LINN Operating Inc**

Hugoton Kansas

ATU Location

Morton Co. 31S-40/39W



- WELL SYMBOLS**
- ATU Well Location
  - Gas Well
  - Plugged and Abandoned
  - Plugged & Abandoned Gas Well
  - Plugged And Abandoned Oil and Gas Well
  - Service Well