

**LINN OPERATING INC. JOHNSON B-4 ATU-103**

200' FSL  
 478' FWL  
 SW/4 OF SW/4 OF SECTION 10, T-32-S, R-40-W  
 LATITUDE: 37°16'22.55213" N  
 LONGITUDE: 101°39'45.30467" W  
 GROUND ELEVATION: 3319.2'

2330 B LAKVIEW DRIVE  
 AMARILLO, TEXAS 79109  
 PH: (806)418-5253

DRAWN BY: JJK  
 APPROVED BY: JJK  
 SCALE: 1" = 200'  
 DATE: 2/20/14



2225 W. OKLAHOMA AVE.  
 ULYSSES KANSAS 67880  
 PH: (620)356-6940  
 FAX: (620)356-6950

**DRIVING DIRECTIONS:**

- BEGINNING AT INTERSECTION OF US HWY 160 & HWY 25
- 1) 11 MILES WEST ON HWY 160 TO BIG BOW GRADE
  - 2) 13 MILES SOUTH ON BIG BOW GRADE
  - 3) 0.6 MILES WEST ON DD BOULEVARD
  - 4) 4 MILES SOUTH ON 27 ROAD
  - 5) 4 MILES WEST ON Z BOULEVARD
  - 6) 3 MILES SOUTH ON 23 ROAD
  - 7) 1 MILE WEST ON W BOULEVARD
  - 8) 1 MILE SOUTH ON 22 ROAD

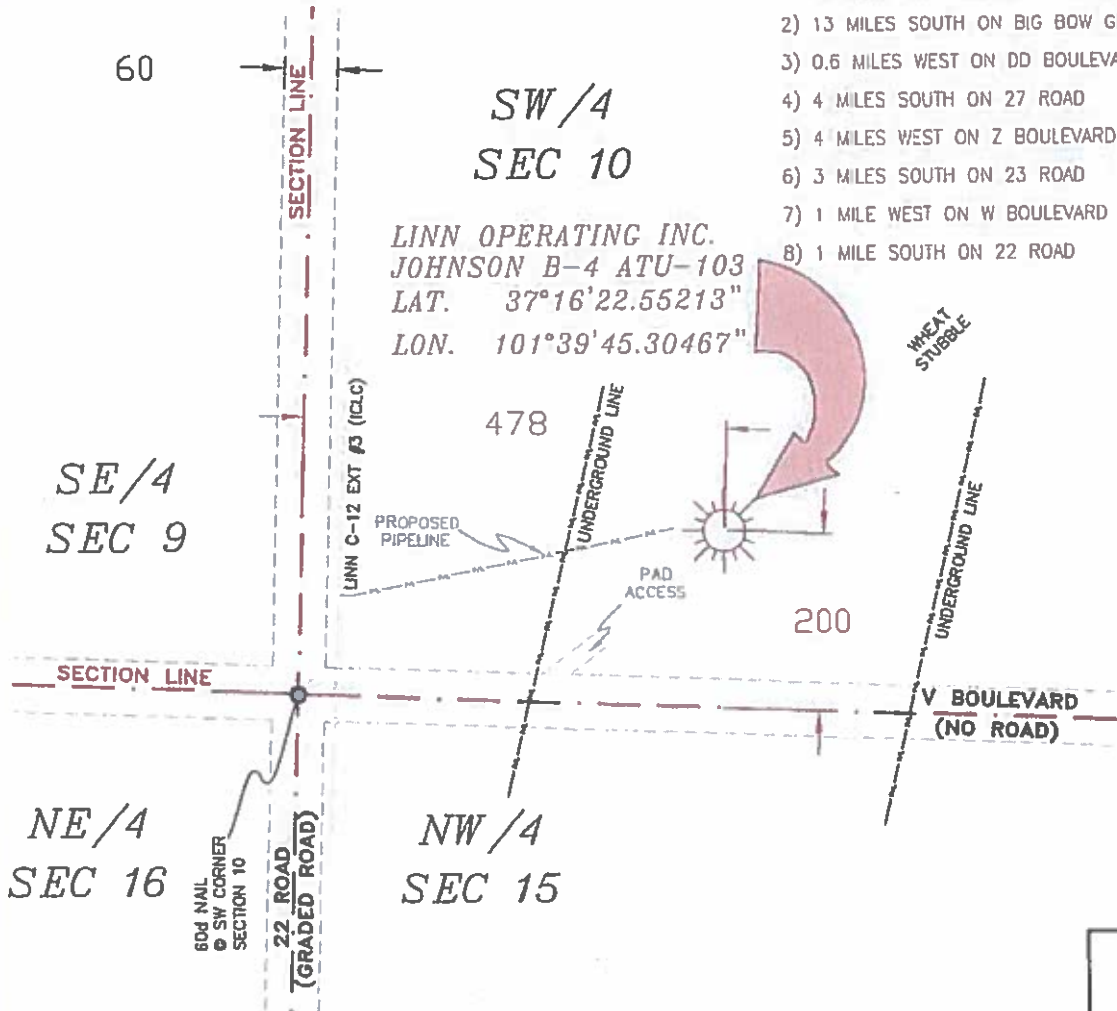

- NOTES:**
- 1) THIS PLAN DOES NOT REPRESENT A TRUE BOUNDARY SURVEY. THE FOOTINGS AND TIES SHOWN ARE FROM LINES OF OCCUPATION WHICH MAY NOT BE ACTUAL PROPERTY LINES.
  - 2) CONTRACTOR TO CONTACT ONE-CALL FOR FOREIGN UTILITY LOCATIONS PRIOR TO ANY EXCAVATION OR CONSTRUCTION.
  - 3) WAD 27 LAT-LONG

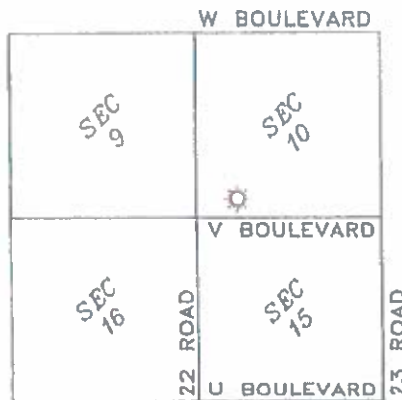

T-32-S, R-40-W  
 MORTON COUNTY, KANSAS

**LINN OPERATING INC.**  
**JOHNSON B-4 ATU-103**  
 SECTIONS 9, 10, 15 & 16,  
 T-32-S, R-40-W,  
 MORTON COUNTY,  
 KANSAS



JOHN DAVID KELLER, L.S. NO. 1518

PLAT AND CERTIFICATION OF ACREAGE ATTRIBUTABLE TO A GAS WELL

Kansas Corporation Commission, Conservation Division
Finney State Office Building, 130 South Market, Room 2078
Wichita, Kansas 67202

API NUMBER 15- \_\_\_\_\_

LOCATION OF WELL: COUNTY Morton

OPERATOR LINN Operating, Inc.

200 S feet from south/north line of section

LEASE Johnson

478 W feet from east / west line of section

WELL NUMBER B-4 ATU-103

FIELD Hugoton-Panoma

SECTION 10 TWP 32 (S) RG 40W E/W

NUMBER OF ACRES ATTRIBUTABLE TO WELL 640

IS SECTION X REGULAR or \_\_\_\_\_ IRREGULAR

QTR/QTR/QTR OF ACREAGE SW - SW - SW

IF SECTION IS IRREGULAR, LOCATE WELL FROM NEAREST CORNER BOUNDARY. (check line below)

Section corner used: NE NW SE SW

(Show the location of the well and shade attributable acreage for prorated or spaced wells).
(Show the footage to the nearest lease or unit boundary line; and show footage to the nearest common source supply well).

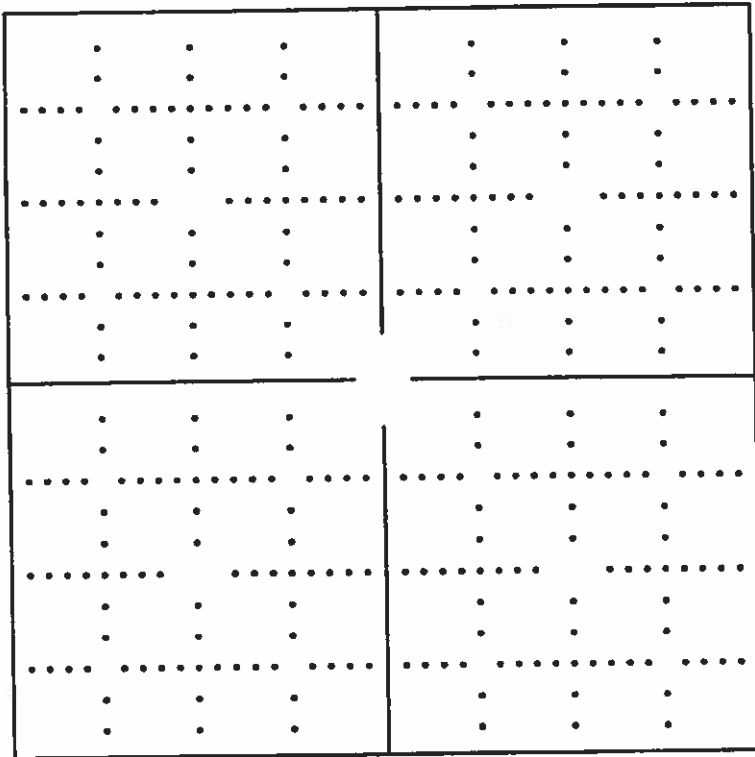

See attached map

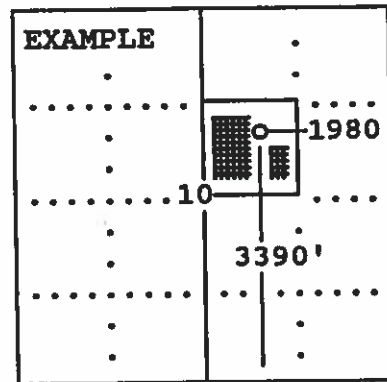

SEWARD CO.

The undersigned hereby certifies as Regulatory Compliance Advisor (title) for LINN Operating, Inc. (Co.), a duly authorized agent, that all

information shown hereon is true and correct to the best of my knowledge and belief, that all acreage claimed attributable to the well named herein is held by production from that well and hereby make application for an allowable to be assigned to the well upon the filing of this form and the State test, whichever is later.

Signature Shawn H. Hester

Subscribed and sworn to before me on this 29th day of May, 19 2014

Mindy Potor

My Commission expires

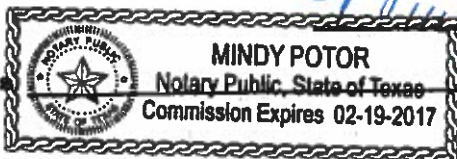

Notary Public

FORM CG-8 (12/94)

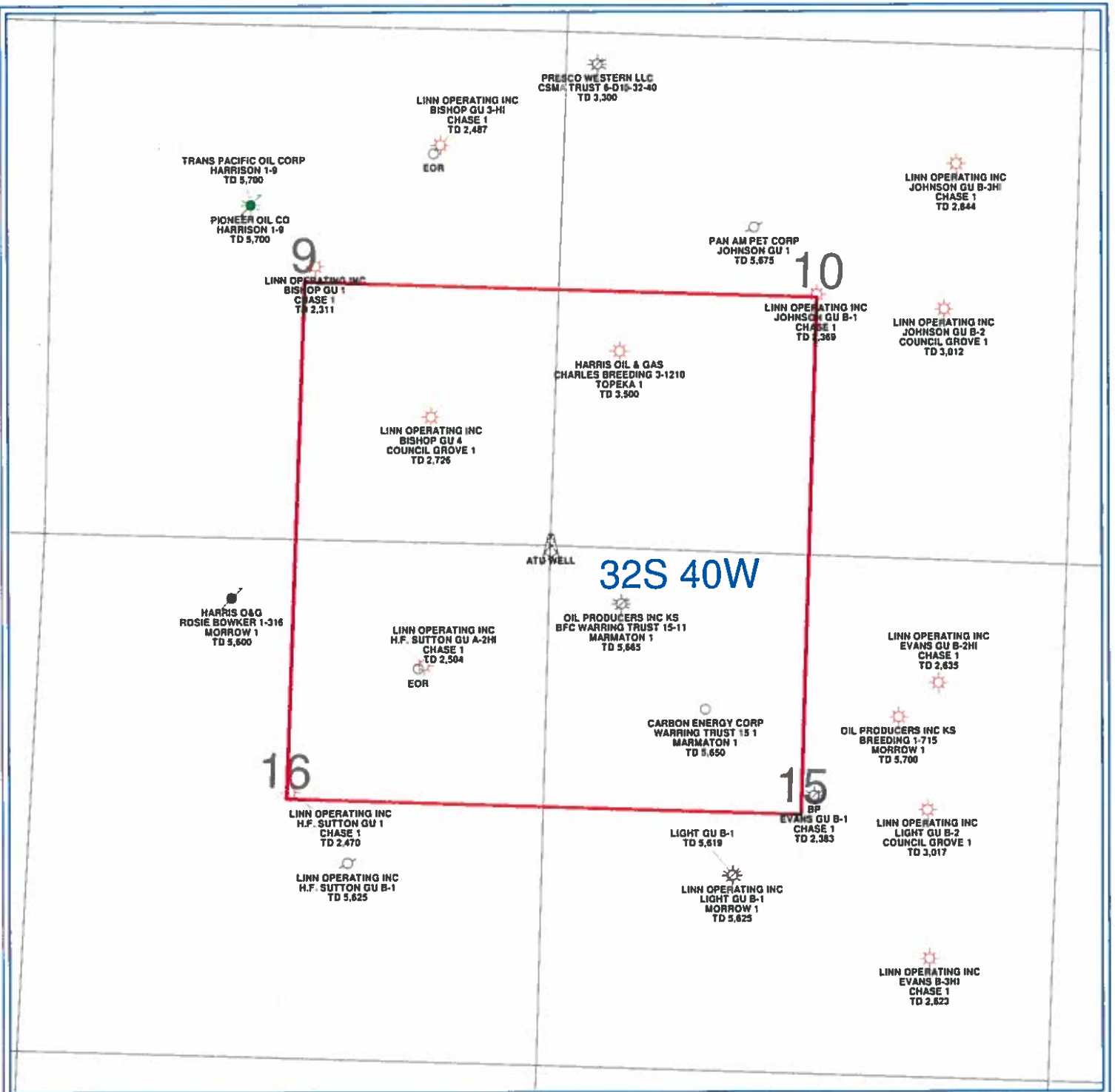

PETRA 12/17/2012 3:26:38 PM

LINN OPERATING INC

KANSAS HUGOTON

Sec 15 - 32S - 40W Morton KS



- WELL SYMBOLS**
- ABANDONED LOCATION
  - Abandoned Well
  - ATU Well Location
  - Gas Well
  - Plugged and Abandoned
  - Plugged & Abandoned Gas Well
  - Plugged And Abandoned Oil and Gas Well

December 17, 2012