

LINN OPERATING INC. PORTER A-4 ATU-233

210' FSL
 220' FWL
 SW/4 OF SW/4 OF SW/4 OF SW/4 OF
 SECTION 35, T-28-S, R-38-W
 LATITUDE: 37°33'45.51681" N
 LONGITUDE: 101°27'08.65463" W
 GROUND ELEVATION: 3105.3'



Keller
 Surveying &
 Mapping

2330 B LAKEVIEW DRIVE
 AMARILLO, TEXAS 79109
 PH (806)418-5253

DRAWN BY: DMH
 APPROVED BY: JOY
 SCALE: 1" = 200'
 DATE: 4/21/14



2225 W OKLAHOMA AVE
 ULYSSES, KANSAS 6786
 PH (520)356-6940
 FAX (620)356-6750

DRIVING DIRECTIONS:

- BEGINNING AT INTERSECTION OF US HWY 160 & HWY 25
- 1) 5 MILES WEST ON HWY 160
 - 2) 1 MILE SOUTH ON ROAD E

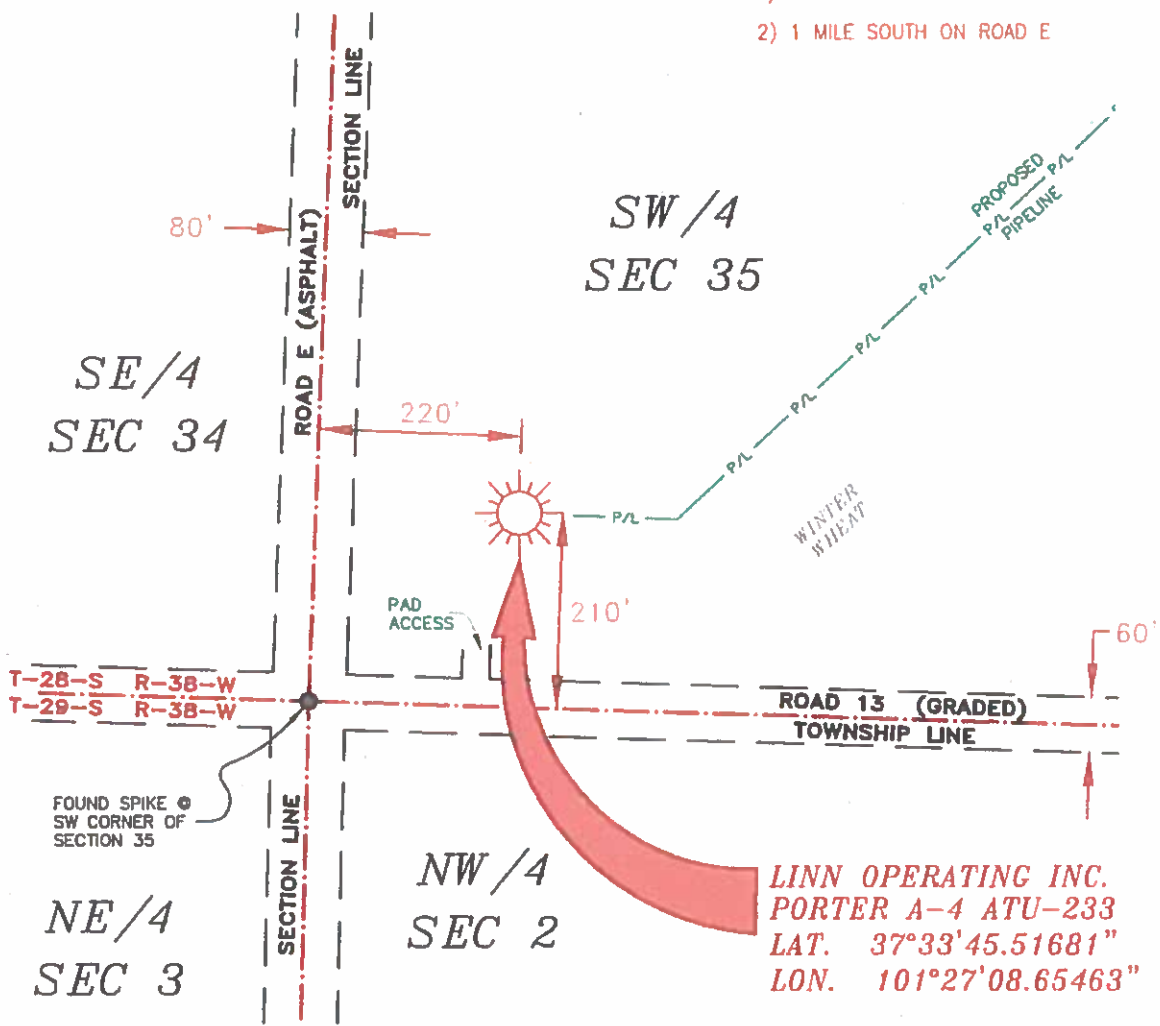

NOTES:

- 1) THIS PLAN DOES NOT REPRESENT A TRUE EQUIDISTANT SURVEY. THE FOOTAGES AND BEARS SHOWN ARE FROM THE S.G. OCCUPATION WHICH MAY NOT BE ACTUAL PROPERTY LINES.
- 2) CONTRACTOR TO CONTACT ONE-CALL FOR FOREIGN UTILITY LOCATIONS PRIOR TO ANY EXCAVATION OR CONSTRUCTION.
- 3) HAD 27 LAT-LONG.

LINN OPERATING INC.
 PORTER A-4 ATU-233
 LAT. 37°33'45.51681"
 LON. 101°27'08.65463"

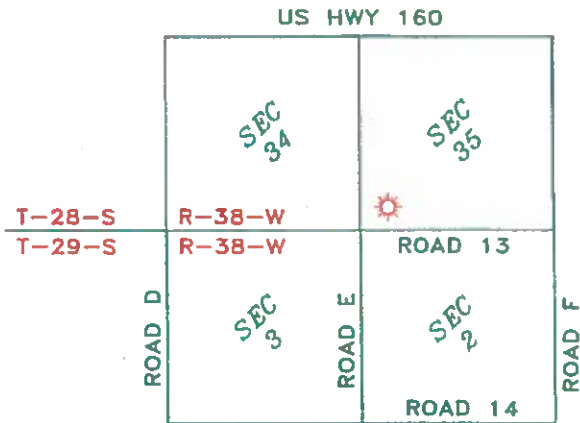

JOHN DAVID KELLER, L.S. NO. 1518

T-28-S, R-38-W
 GRANT COUNTY, KANSAS

LINN OPERATING INC.
PORTER A-4 ATU-233
 SECTION 34, 35 & 2, 3
 T-28-S, R-38-W & T-29-S, R-38-W
 GRANT COUNTY, KANSAS

PLAT AND CERTIFICATION OF ACREAGE ATTRIBUTABLE TO A GAS WELL

Kansas Corporation Commission, Conservation Division
 Finney State Office Building, 130 South Market, Room 2078
 Wichita, Kansas 67202

API NUMBER 15- _____

LOCATION OF WELL: COUNTY Grant

OPERATOR LINN Operating, Inc.

210 S feet from south/north line of section

LEASE Porter

220 W feet from east / west line of section

WELL NUMBER A-4 ATU-233

FIELD Hugoton-Panoma

SECTION 35 TWP 28 (S) RG 38W E/W

NUMBER OF ACRES ATTRIBUTABLE TO WELL 640

IS SECTION X REGULAR or _____ IRREGULAR

QTR/QTR/QTR OF ACREAGE SW - SW - SW

IF SECTION IS IRREGULAR, LOCATE WELL FROM NEAREST CORNER BOUNDARY. (check line below)

Section corner used: NE NW SE SW

(Show the location of the well and shade attributable acreage for prorated or spaced wells).
 (Show the footage to the nearest lease or unit boundary line; and show footage to the nearest common source supply well).

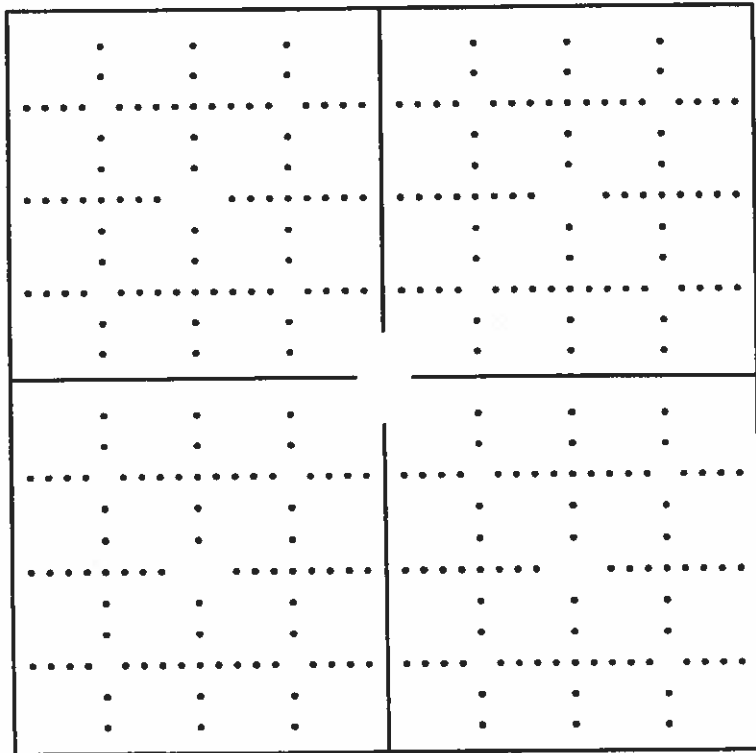

see attached map

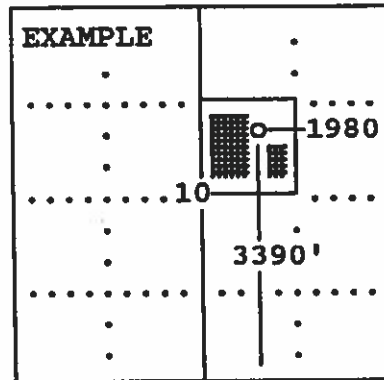

The undersigned hereby certifies as Regulatory Compliance Advisor (title) for LINN Operating, Inc. (Co.), a duly authorized agent, that all

information shown hereon is true and correct to the best of my knowledge and belief, that all acreage claimed attributable to the well named herein is held by production from that well and hereby make application for an allowable to be assigned to the well upon the filing of this form and the State test, whichever is later.

Signature *Shawn Hillman*

Subscribed and sworn to before me on this 29th day of May, 19 2014

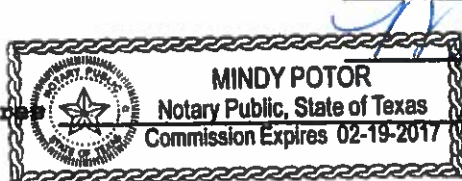

My Commission expires:

Mindy Poter
 Notary Public
 Commission Expires 02-19-2017

Notary Public

FORM CG-8 (12/94)

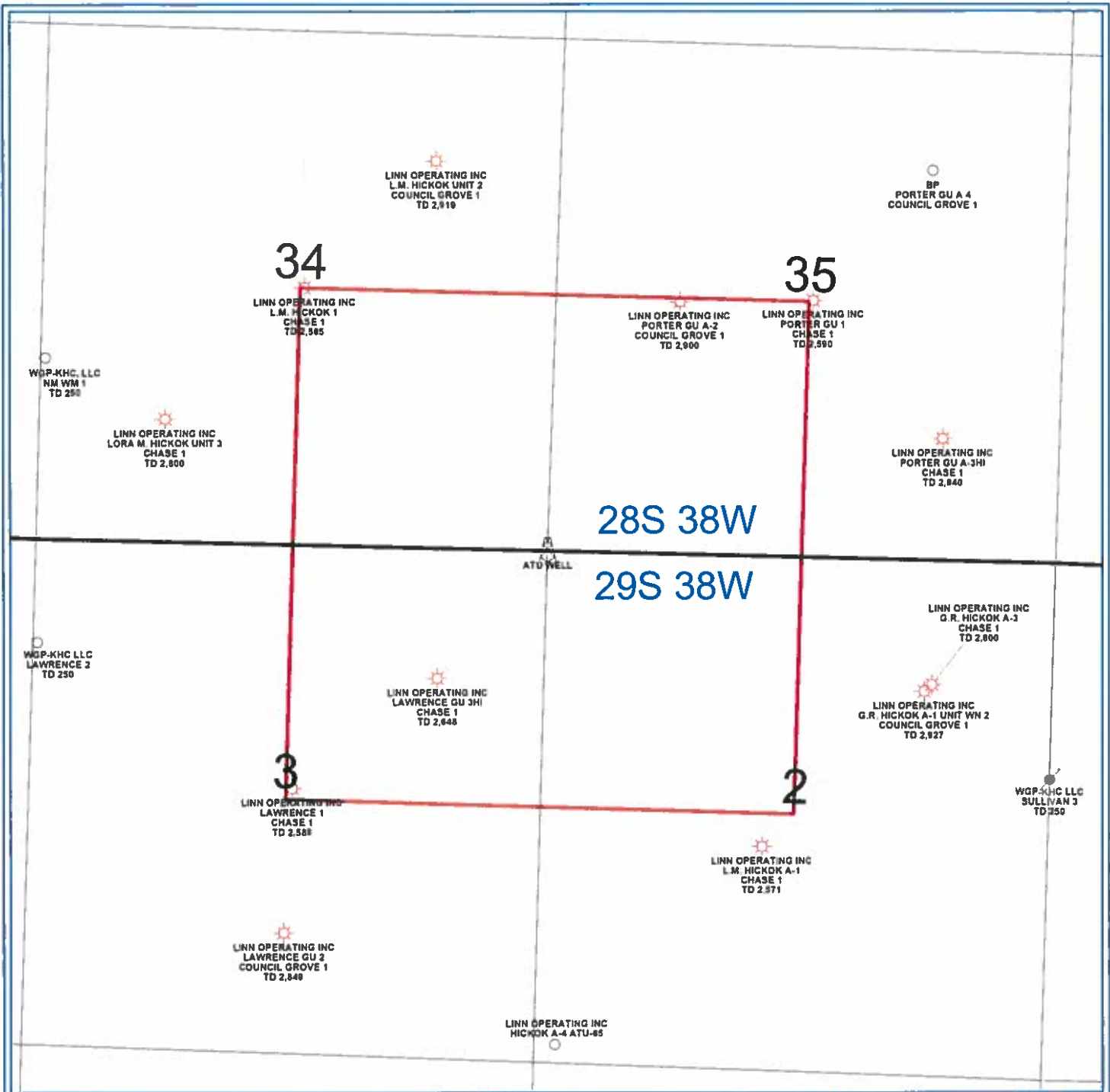

PETRA 4/25/2013 8:42:57 AM

LINN Operating Inc

Hugoton Kansas

ATU Location

Grant Co. 28/29S - 38W



- WELL SYMBOLS**
- ABANDONED LOCATION
 - ATU Well Location
 - Gas Well
 - Plugged and Abandoned
 - LOCATION