

Pro-Stake LLC
 Oil Field & Construction Staking
 P.O. Box 2324
 Garden City, Kansas 67846
 Office/Fax: (620) 276-6159
 Cell: (620) 272-1499
 burt@pro-stakellc.kscoxmail.com

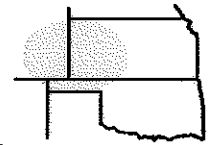

002118
 PLAT NO.

11820
 INVOICE NO.

Ritchie Exploration, Inc.

OPERATOR

Pawnee County, KS

COUNTY

18 21s 18w
 Sec. Twp. Rng.

#1 NV Real Estate

LEASE NAME

1980' FNL - 630' FEL

LOCATION SPOT

SCALE: **1" = 1000'**
 DATE STAKED: **May 20th, 2014**
 MEASURED BY: **Ben R.**
 DRAWN BY: **Norby S.**
 AUTHORIZED BY: **Justin C.**

GR. ELEVATION: **2082.3'**



Directions: From approx. 0.6 mile North of Sanford, Ks at the intersection of Hwy 183 and Hwy 156 – Now go 3 miles North on Hwy 183 – Now go 1 mile West on R Rd. to the NE corner of section 18-21s-18w – Now go 0.4 mile West on R Rd. to ingress stake SE into – Now go approx. 3050' SE along fence, through wheat – Now go approx. 540' S-SW through wheat stubble into staked location.
Final ingress must be verified with land owner or Operator.

This drawing does not constitute a monumented survey or a land survey plat This drawing is for construction purposes only

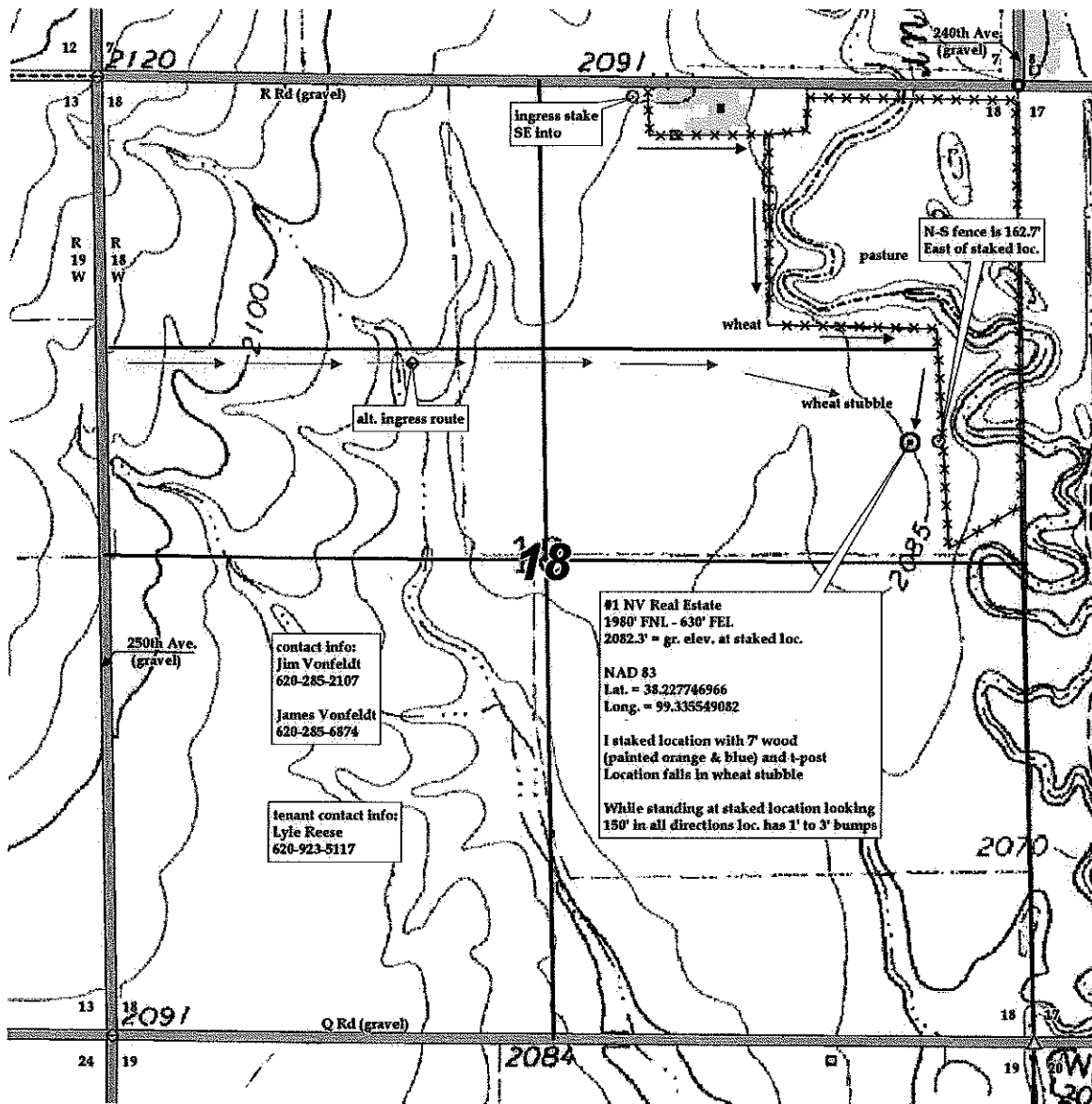

KANSAS SURFACE OWNER NOTIFICATION ACT

R 18 W

T
21
S

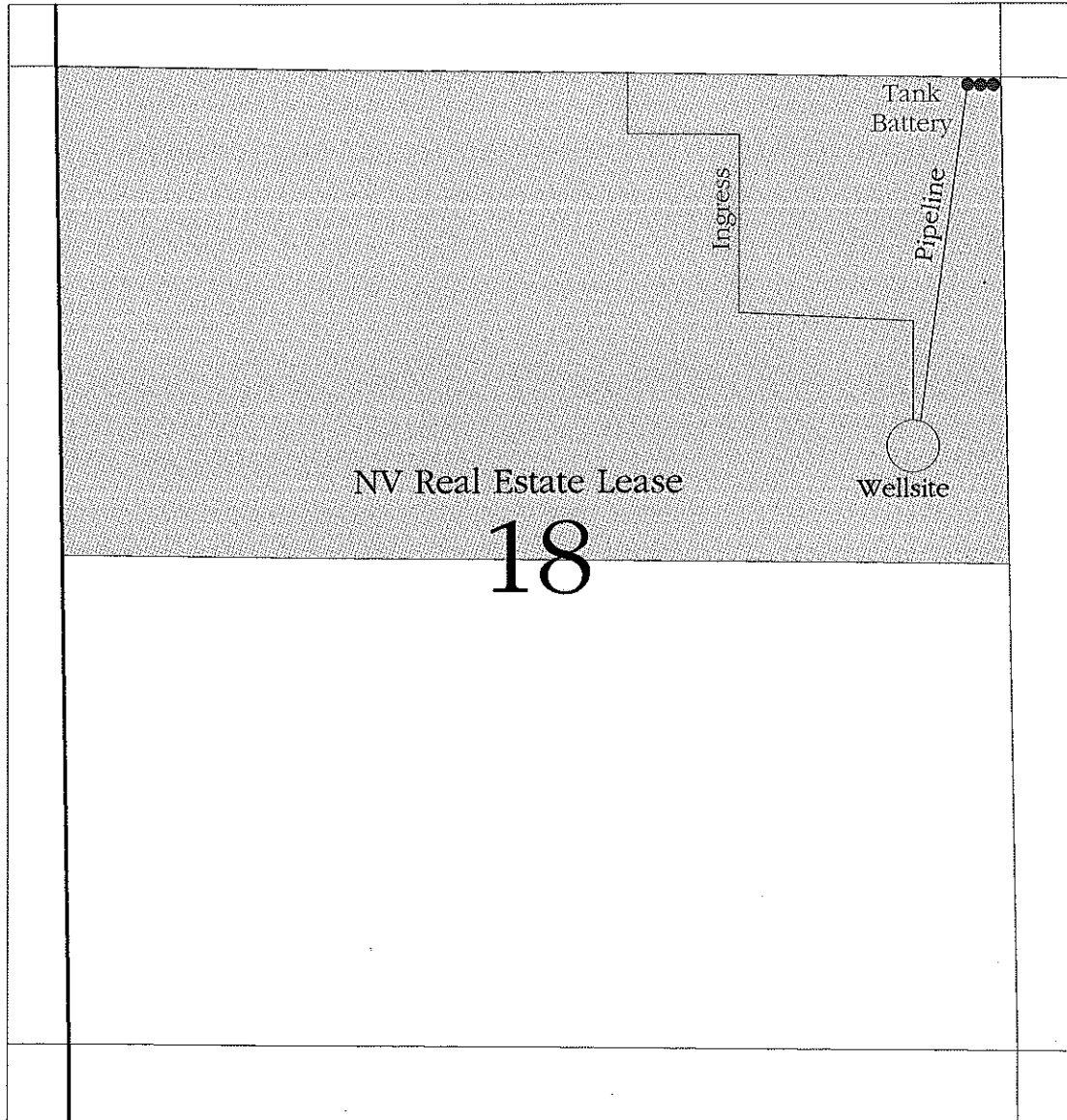

SCALE = 1 : 12,000

PAWNEE COUNTY, KANSAS