

# Section 30 & 31, T 25 S, R 10 W., Reno County, Kansas.

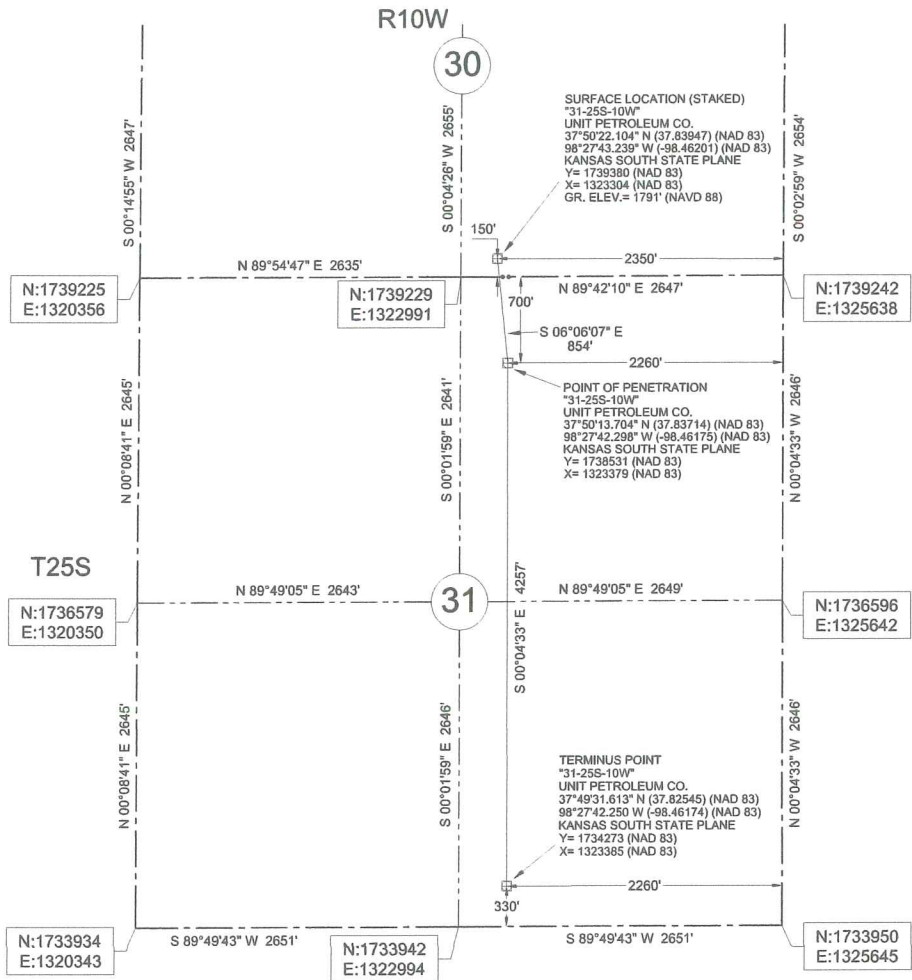

**LEGEND**

- SECTION LINE
- 1/4 SECTION LINE



Datum: NAD 83  
Units: US Survey Feet  
North: Grid  
Coordinates: State Plane  
Zone: 1502  
State: Kansas  
Region: South

**Description:** Surface Hole Location Stake "31-25S-10W" situated 150 feet from the south section line and 2350 feet from the east section line of Section 30, T 25 S, R 10 W., Reno County, Kansas.

**Description:** Point of Penetration "31-25S-10W" situated 700 feet from the north section line and 2260 feet from the east section line of Section 31, T 25 S, R 10 W., Reno County, Kansas.

**Description:** Terminus Point "31-25S-10W" situated 330 feet from the south section line and 2260 feet from the east section line of Section 31, T 25 S, R 10 W., Reno County, Kansas.



Survey is valid only if print has original seal and signature of surveyor present

**ONE CALL  
KANSAS**

**811**

Know what's below.  
Call before you dig.

Buried utilities are not necessarily shown. It is the contractor's responsibility to locate and preserve all utility services.

	<b>JVIDENS LAND SURVEY CO., INC.</b>	Survey For:	JOB	DATE OF PLAT	SCALE	SHEET
	1210 19TH STREET / P.O. BOX 943 WOODWARD, OKLAHOMA 73802 Phone 580-256-7174 - Fax 580-256-3424 roger@jvidenslandsurvey.com mike@jvidenslandsurvey.com	Unit Petroleum Co. P.O. Box 2726 Woodward, Oklahoma 73802 Attn: Jason Rummery	719-13	12-05-2013	1"=1200'	1 OF 5
		DRAWN BY C.M.G.	OKLA. CA #2064, EXP. 06/30/2015 KANSAS CA #143, EXP. 12/31/2014			