

ADVANTAGE ELEVATIONS

OIL FIELD SURVEYORS

BOX 8604 - PRATT, KS 67124
(620) 672-6491

62146

INVOICE NO.

ANSTINE & MUSGROVE INC

OPERATOR

4

NO.

BOSSI BROS.

FARM

Cowley

COUNTY

16

S

35s

T

4e

R

C SW NW

(1980' FNL & 660' FWL)

LOCATION

ELEVATION: 1210' GR



ANSTINE & MUSGROVE INC
PO Box 391
Ponca City, OK 74602-391

AUTHORIZED BY: Gary Anstine

Grandview Church 

SCALE: 1" = 1000'

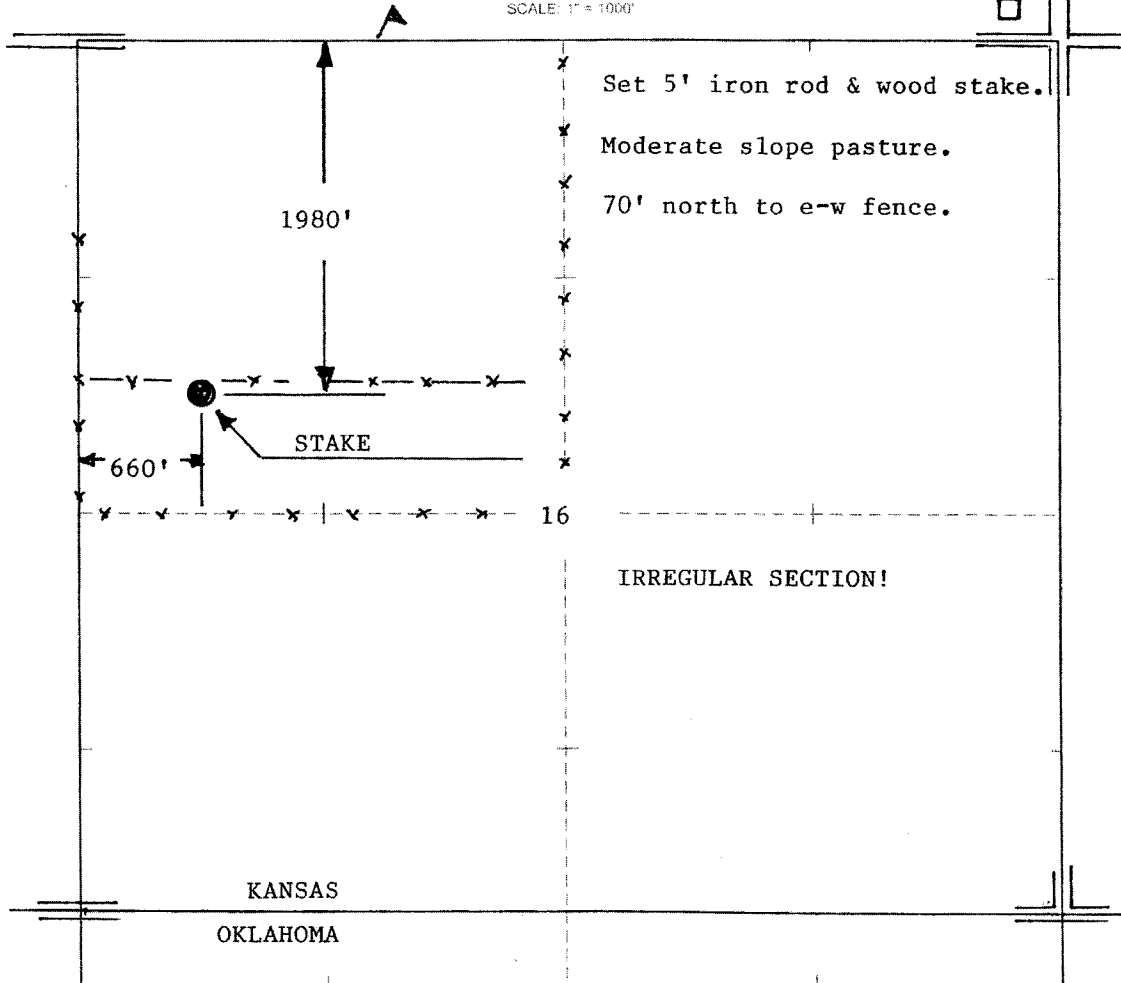

DATE STAKED: 6/9/14

COWLEY CO
KAY CO

675,000 F.T.

INTERIOR—GEOLOGICAL SURVEY, RESTON, VIRGINIA—1978

97° 00'

37° 00'

4097000m.N.

BOSSI BROS. #4

18
1172

1166

1209

16

1159

1220

1206

4098

FIELD

