

ADVANTAGE ELEVATIONS

OIL FIELD SURVEYORS

BOX 8604 - PRATT, KS 67124
(620) 672-6491

62147
INVOICE NO.

ANSTINE & MUSGROVE INC OPERATOR 4 NO GLASGOW FARM
Cowley COUNTY 16 S 35s T 4e R 1114' FSL & 1320' FEL of Sec. LOCATION
ELEVATION: 1217' GR



ANSTINE & MUSGROVE INC
PO Box 391
Ponca City, OK 74602-391

AUTHORIZED BY: Gary Anstine

SCALE: 1" = 1000'

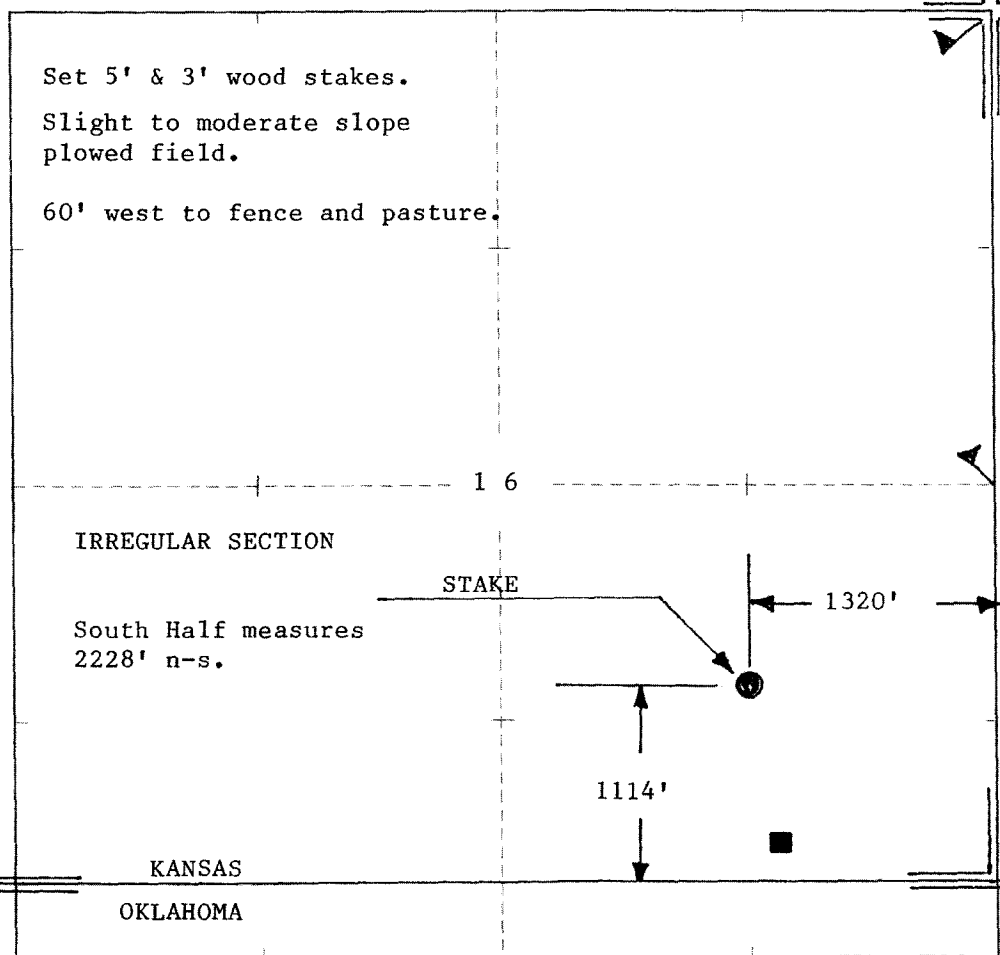
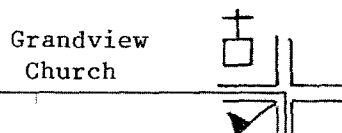

6/9/14

DATE STAKED: _____

130 000
FEET

2.7 MI. TO U.S. 77

4097

37° 00'

97° 00'

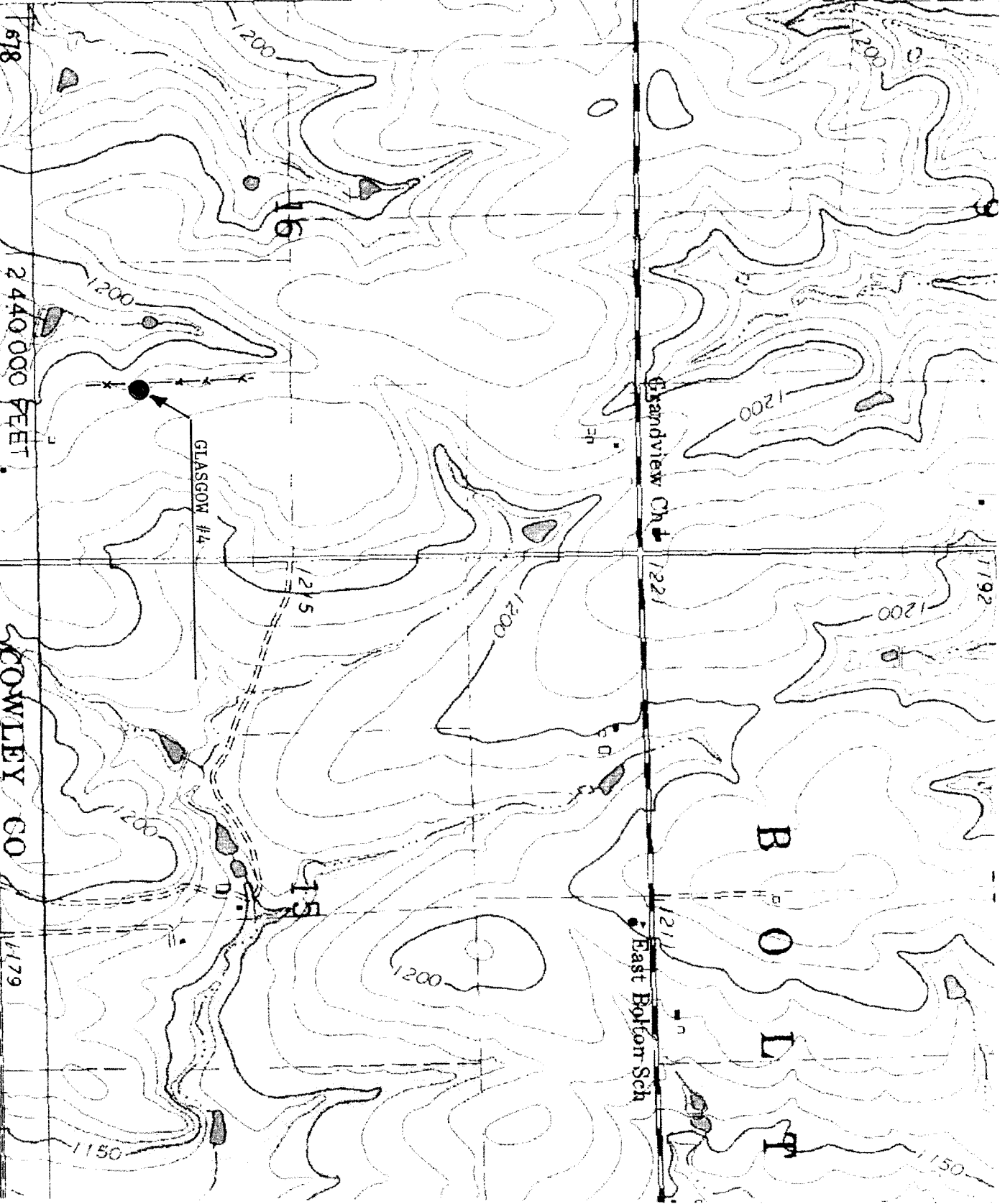

2 440 000 FEET

GLASGOW #4

Glandview Ch

East Bolton Sch

B
O
L
T
O
N

COMWLEY CO

KAY CO

Silverdale, KS Scale: 1" = 0.189MI 305M; 1,000Ft, 1 Mi = 5,280', 1 cm = 120M; 1:63,360