

ADVANTAGE ELEVATIONS

OIL FIELD SURVEYORS

BOX 8604 - PRATT, KS 67124
(620) 672-6491

62146

INVOICE NO.

ANSTINE & MUSGROVE INC

OPERATOR

4

NO.

BOSSI BROS.

FARM

Cowley

COUNTY

16

S

35s

T

4e

R

C SW NW

(1980' FNL & 660' FWL)

LOCATION

ELEVATION: 1210' GR

ANSTINE & MUSGROVE INC

PO Box 391

Ponca City, OK 74602-391

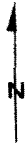

Gary Anstine

AUTHORIZED BY:

Grandview Church

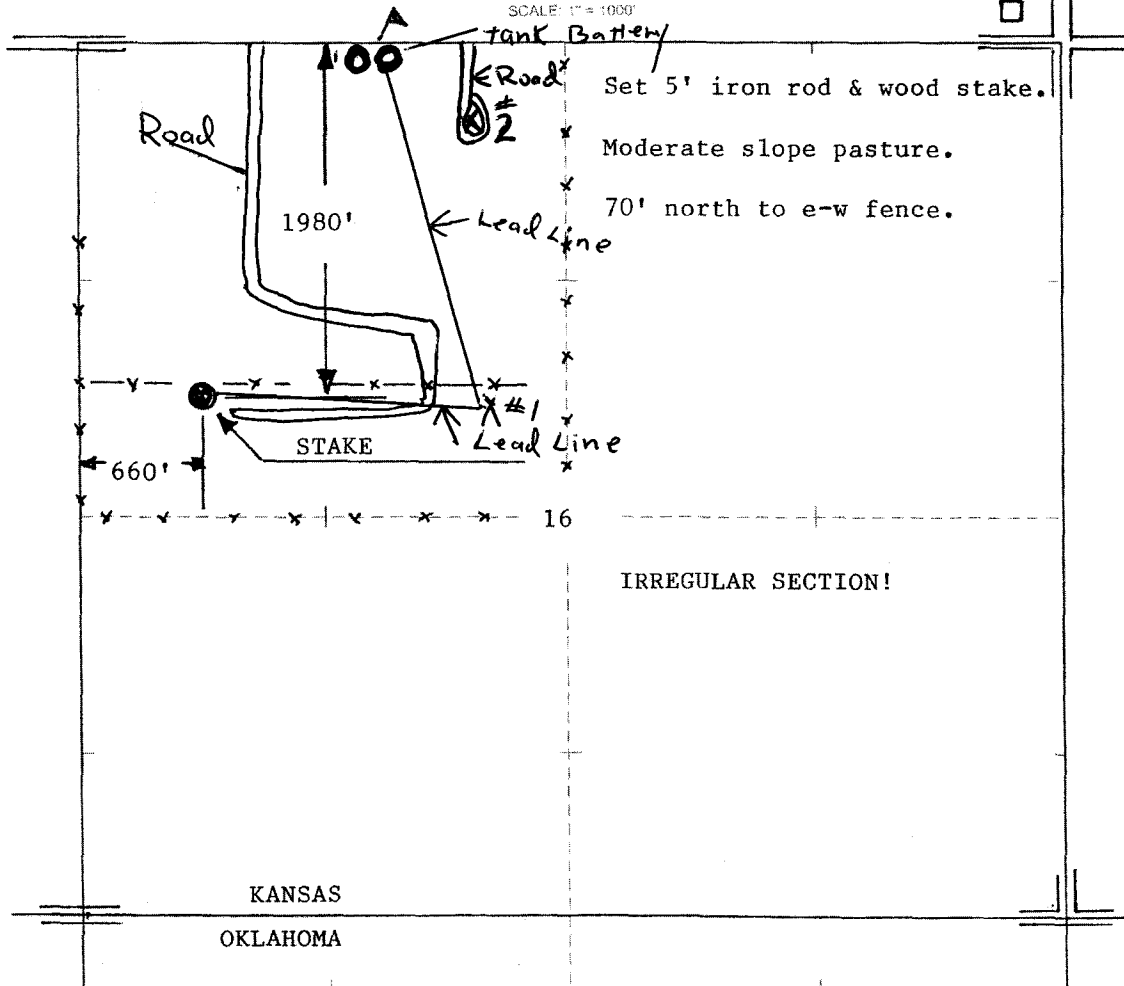

6/9/14

DATE STAKED: