

ADVANTAGE ELEVATIONS

OIL FIELD SURVEYORS

BOX 8604 - PRATT, KS 67124
(620) 672-6491

62147
INVOICE NO.

ANSTINE & MUSGROVE INC 4 GLASGOW
OPERATOR NO FARM

Cowley 16 35s 4e 1114' FSL & 1320' FEL of Sec.
COUNTY S T R LOCATION

ELEVATION 1217' GR

ANSTINE & MUSGROVE INC
PO Box 391
Ponca City, OK 74602-391

AUTHORIZED BY: Gary Anstine

SCALE: 1" = 100'

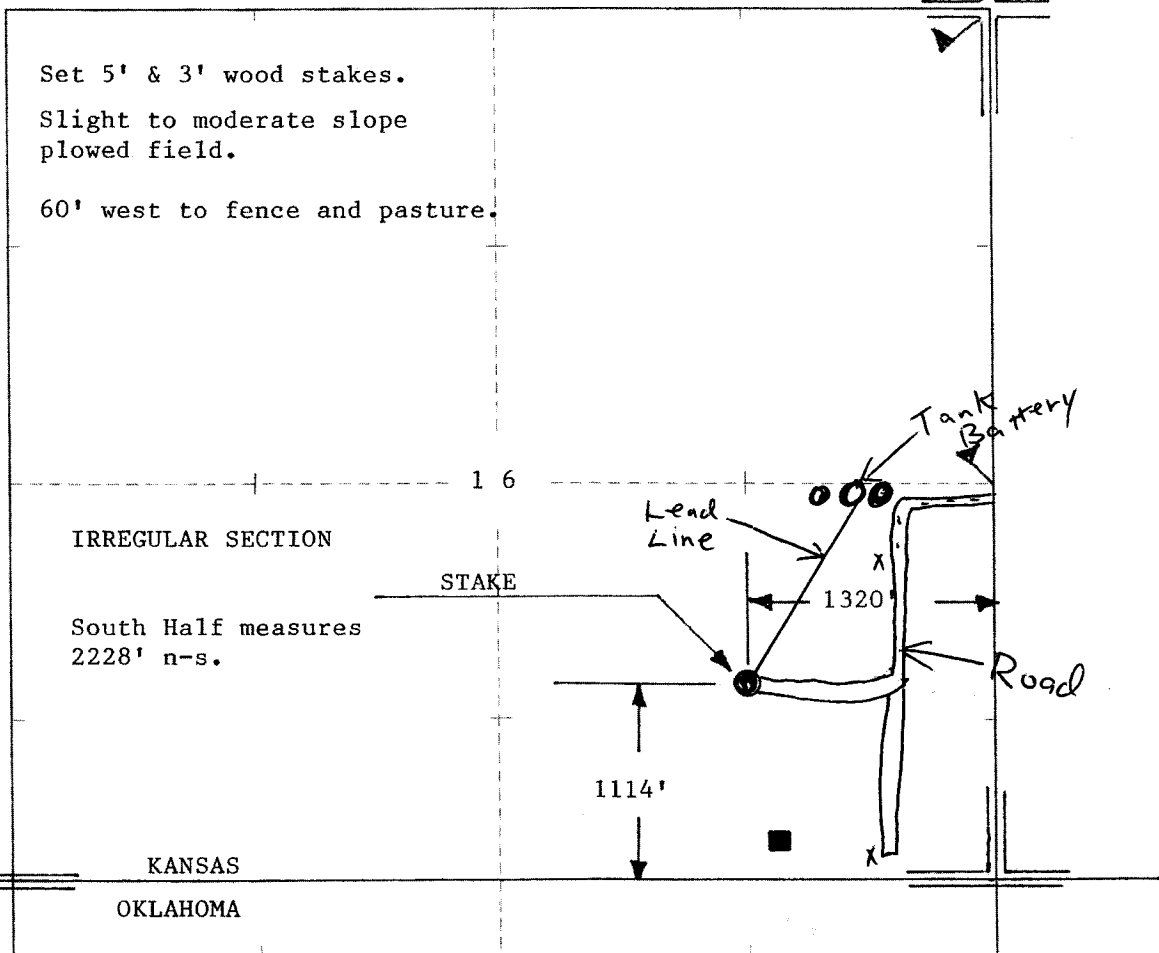

6/9/14

DATE STAKED: _____