

Section 33, T 25 S, R 10 W., Reno County, Kansas.

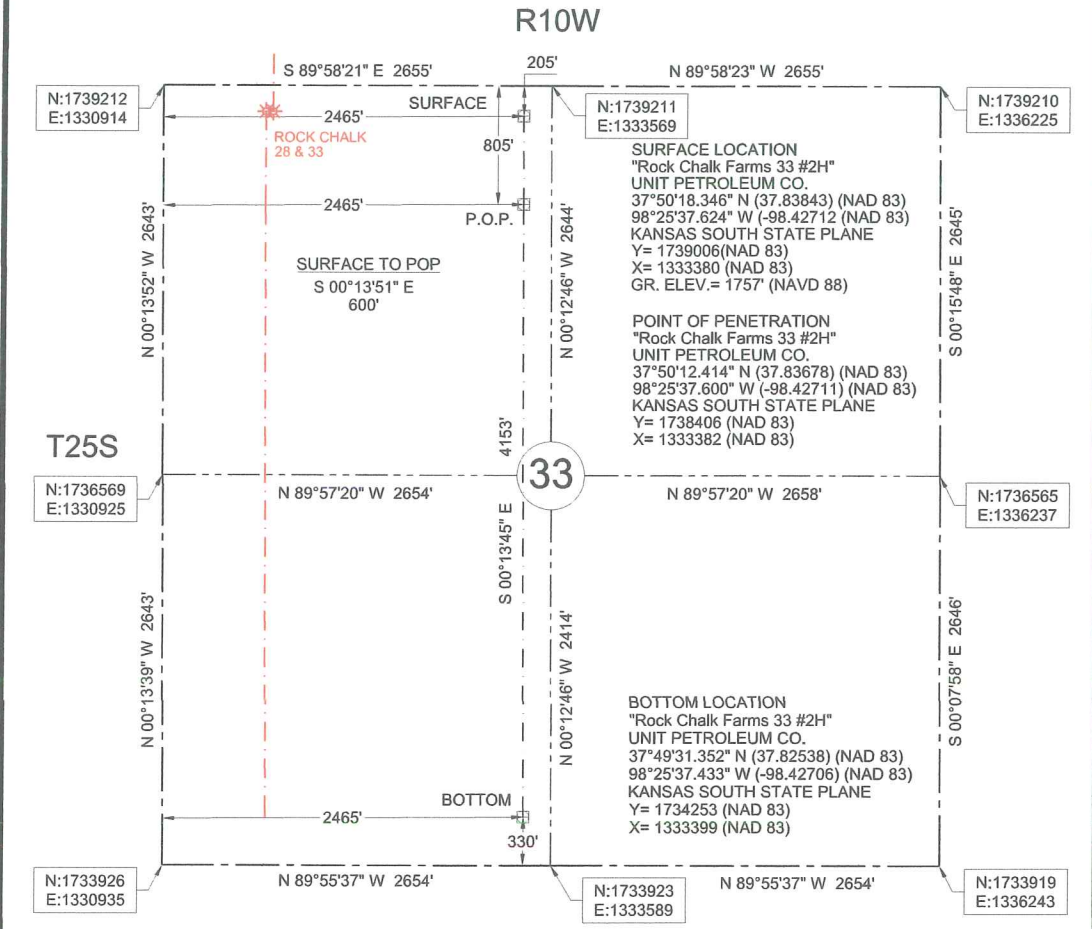

LEGEND

- SECTION LINE
- - - 1/4 SECTION LINE
- * EXISTING WELL
- - - - EXISTING LATERAL



REVISION 05-29-2014
CHANGED POINT OF
PENETRATION LOCATION

Datum: NAD 83
Units: US Survey Feet
North: Grid
Coordinates: State Plane
Zone: 1502
State: Kansas
Region: South

Description: Surface Hole Location Stake
"Rock Chalk Farms 33 #2H" situated 205 feet from the north section line and 2465 feet from the west section line of Section 33, T 25 S, R 10 W., Reno County, Kansas.

Description: Point of Penetration
"Rock Chalk Farms 33 #2H" situated 805 feet from the north section line and 2465 feet from the west section line of Section 33, T 25 S, R 10 W., Reno County, Kansas.

Description: Bottom Location
"Rock Chalk Farms 33 #2H" situated 330 feet from the south section line and 2465 feet from the west section line of Section 33, T 25 S, R 10 W., Reno County, Kansas.

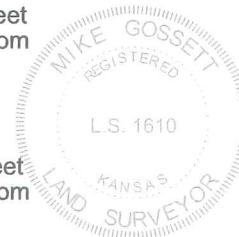

ONE CALL KANSAS

811

**Know what's below.
Call before you dig.**

Buried utilities are not necessarily shown. It is the contractor's responsibility to locate and preserve all utility services.

Survey is valid only if print has original seal and signature of surveyor present

	JVIDENS LAND SURVEY Co., Inc.	Survey For:	JOB	DATE OF PLAT	SCALE	SHEET
	1210 19TH STREET / P.O. BOX 943 WOODWARD, OKLAHOMA 73802 Phone 580-256-7174 - Fax 580-256-3424 roger@jvidenslandsurvey.com mike@jvidenslandsurvey.com	Unit Petroleum Co. P.O. Box 2726 Woodward, Oklahoma 73802 Attn: Jason Rummery	284-14	05-15-2014	1"=1000'	1 OF 5
		DRAWN BY C.M.G.	OKLA. CA #2064, EXP. 06/30/2015 KANSAS CA #143, EXP. 12/31/2014			