

MCCOY PETROLEUM CORPORATION
 MASSIER LEASE
 SW. 1/4, SECTION 31, T11S, R19W
 ELLIS COUNTY, KANSAS

NO ROAD

GRAVEL ROAD

(SLEEPY HOLLOW RD.)

Notes:

1. Set (2) wood stakes at location site.
2. All flagging Red & Yellow.
3. Overhead power available at E. line and E. 1/4 of S. line, Sec. 31.
4. Kansas One Call System Inc. should be notified before excavation (1-800-344-7233).
5. CAUTION; Various pipelines in Sec. 31.
6. Contact landowner for best access.
7. Location fell at the edge of a draw, set alternate 50' west.

ROAD

ROAD

(170TH AVE.)

GRAVEL

31

Drillsite Location

Massier "B" #1-31

NW NE SE SW

1155'FSL 3135'FEL

Ground Elevation = 2096

Y = 263770 X = 1581202

*Alternate Location

(50' west of Loc.)

1155'FSL 3185'FEL

Ground Elevation = 2100

Y = 263770 X = 1581152

State Plane-NAD 27-Kansas North
 (Mapping-Grade-GPS Used)

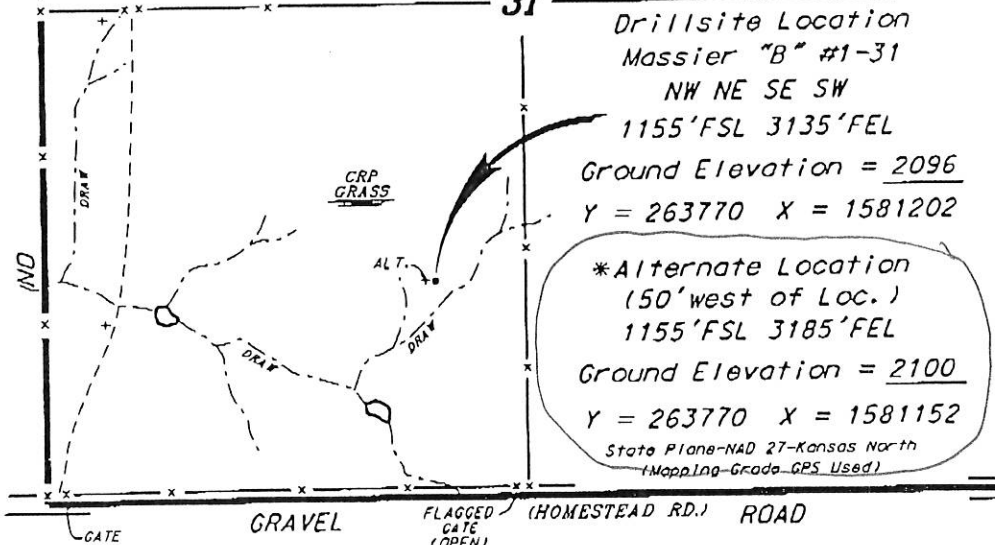

Ingress and egress to location as shown on this plot is per usage only and may not be legally opened for public use. Contact landowner, tenant and county road department for access.

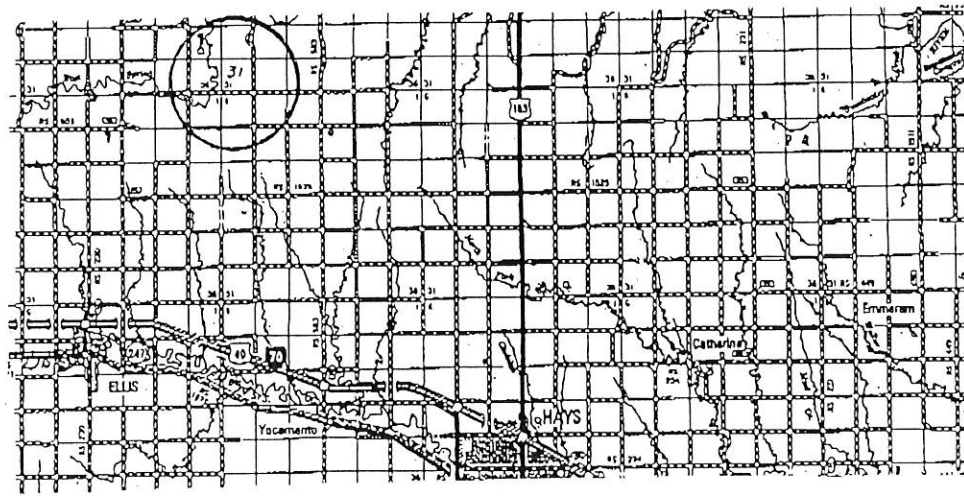

* Controlling data is based upon the best maps and photographs available to us and upon a regular section of land containing 640 acres.
 * Approximate section lines were determined using the normal standards of care of oilfield surveyors practicing in the state of Kansas. The section corners, which establish the precise section lines, were not necessarily located, and the exact location of the drillsite location in the section is not guaranteed. Therefore, the operator securing this service and occupying this plot and all other parties relying thereon agree to hold Central Kansas Oilfield Services, Inc., its officers and employees harmless from all losses, costs and expenses and said entities released from any liability from incidental or consequential damages.
 * Elevations derived from National Geodetic Vertical Datum.

May 30, 2014

Data

CENTRAL KANSAS OILFIELD SERVICES, INC. 16201792-1977