

T 33 S - R 18 W

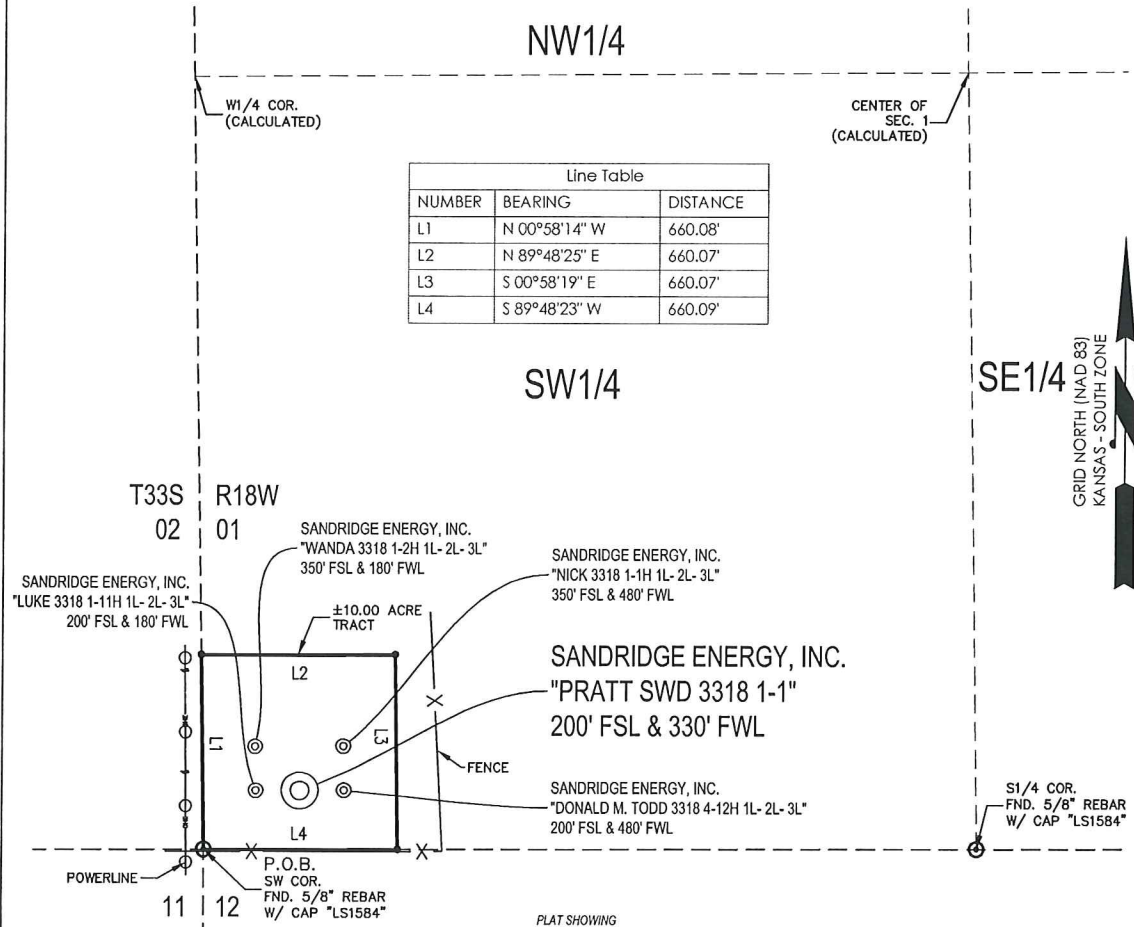

PLAT SHOWING
**10.00 ACRE TRACT OF LAND IN THE
 SW1/4 OF SECTION 1, T33S-R18W,
 COMANCHE COUNTY, KANSAS**

METES AND BOUNDS DESCRIPTION (10.00 ACRE TRACT)

PART OF THE SW1/4 OF SECTION 1, TOWNSHIP 33 SOUTH, RANGE 18 WEST, COMANCHE COUNTY, KANSAS, MORE PARTICULARLY DESCRIBED AS FOLLOWS:

BEGINNING AT A FOUND 5/8" REBAR WITH CAP MARKED "LS1584" AT THE SOUTHWEST CORNER OF SAID SECTION 1;
 THENCE N 00°58'14" W ALONG THE WEST LINE OF SAID SECTION 1, A DISTANCE OF 660.08 FEET TO A SET 5/8" REBAR WITH CAP MARKED "LS1584";
 THENCE N 89°48'25" E, A DISTANCE OF 660.07 FEET TO A SET 5/8" REBAR WITH CAP MARKED "LS1584";
 THENCE S 00°58'19" E, A DISTANCE OF 660.07 FEET TO A SET 5/8" REBAR WITH CAP MARKED "LS1584", ON THE SOUTH LINE OF SAID SECTION 1;
 THENCE S 89°48'23" W ALONG THE SOUTH LINE OF SAID SECTION 1, A DISTANCE OF 660.09 FEET TO THE POINT OF BEGINNING.

SAID TRACT CONTAINING 10.00 ACRES OF LAND AS SURVEYED, MORE OR LESS.

BASIS OF BEARINGS:
 KANSAS COORDINATE SYSTEM 1983 SOUTH ZONE
BEARINGS: GRID
DISTANCES: US SURVEY FOOT AT GRID
COORDINATES: US SURVEY FOOT AT GRID

SURVEYOR'S CERTIFICATE:

I, JEREMY A. LAWSON, KANSAS LICENSED PROFESSIONAL LAND SURVEYOR, NO. 1584, DO HEREBY CERTIFY THAT THIS PLAT REPRESENTS THE RESULTS OF A SURVEY MADE ON THE GROUND UNDER MY SUPERVISION ON THE DATE OF 5-14-2014. NO EASEMENTS OR OTHER TITLE DOCUMENTS WERE PROVIDED TO THE SURVEYOR FOR THIS PROPERTY.

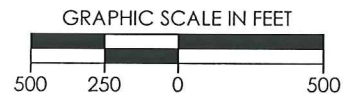

REVISION		SandRidge	
△	MOVED SHL (05-14-2014)	"PRATT SWD 3318 1-1" PART OF THE SW1/4 OF SECTION 1, T-33-S, R-18-W PROPOSED DRILL SITE COMANCHE COUNTY, KANSAS	
SCALE: 1" = 500'		PLOT DATE: 05-15-2014	DRAWN BY: MF SHEET NO.: 1 OF 1

Proposed Electric Line

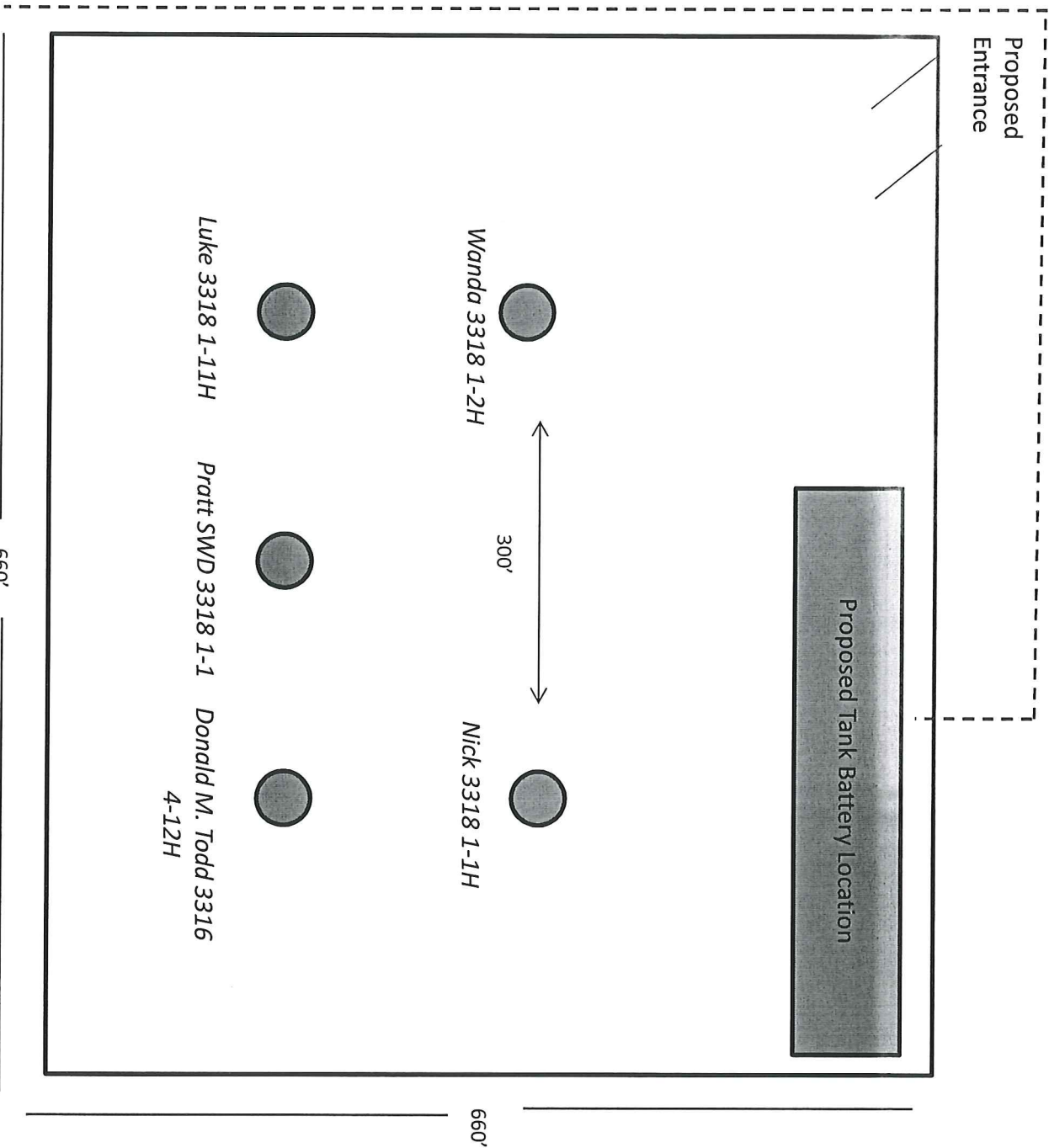

Pratt SWD 3319 1-1
Comanche County, KS

Unit Description:

10 acre tract of land in the SW/4 of 1-33S-18W

Surface Owner:

SandRidge Exploration and Production, LLC

123 Robert S Kerr Ave

Oklahoma City, OK 73102