

WELL SITE GEODETIC LOCATION

Located In the Southwest One-Quarter of Section 3,
Township 1 South, Range 15 East of the
Sixth Principal Meridian, Brown County, Kansas

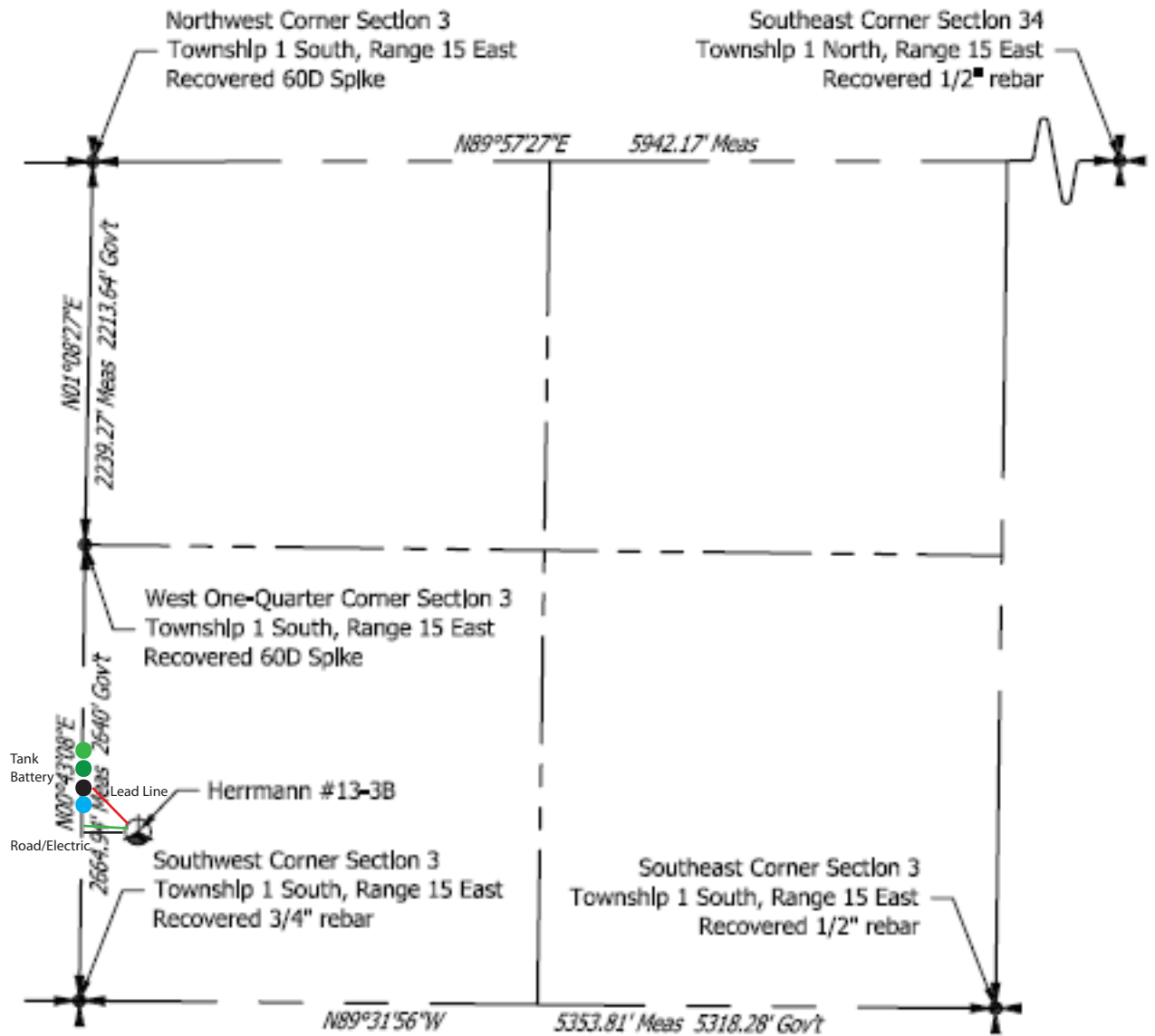

Well	Location	Hub Elev	Latitude	Longitude
Herrmann 13-3B	330°Ex990°N	1122.37'	39°59'22.974"	-95°43'45.734"



0 500 1000 2000
SCALE: 1" = 1000'

LAND SURVEYOR'S CERTIFICATE

THIS IS TO CERTIFY THAT THIS SURVEY WAS DONE BY THE UNDERSIGNED, AND THAT THE SURVEY WAS DONE ON THE GROUND ON 05/08/14.



JORGENSEN
SURVEYING

73051 617 Ave
Tecumseh, NE 68450
(402) 335-2033
(402) 335-2043 FAX

FIELD ON:

05/08/14

JOB NO.

DATE:

05/12/14

2060.12

PREPARED FOR

Running Foxes Petroleum Inc.