

HARPER COUNTY, KANSAS
 350' FSL- 1490' FEL SECTION 4 TOWNSHIP 35S RANGE 08W 6TH P.M.

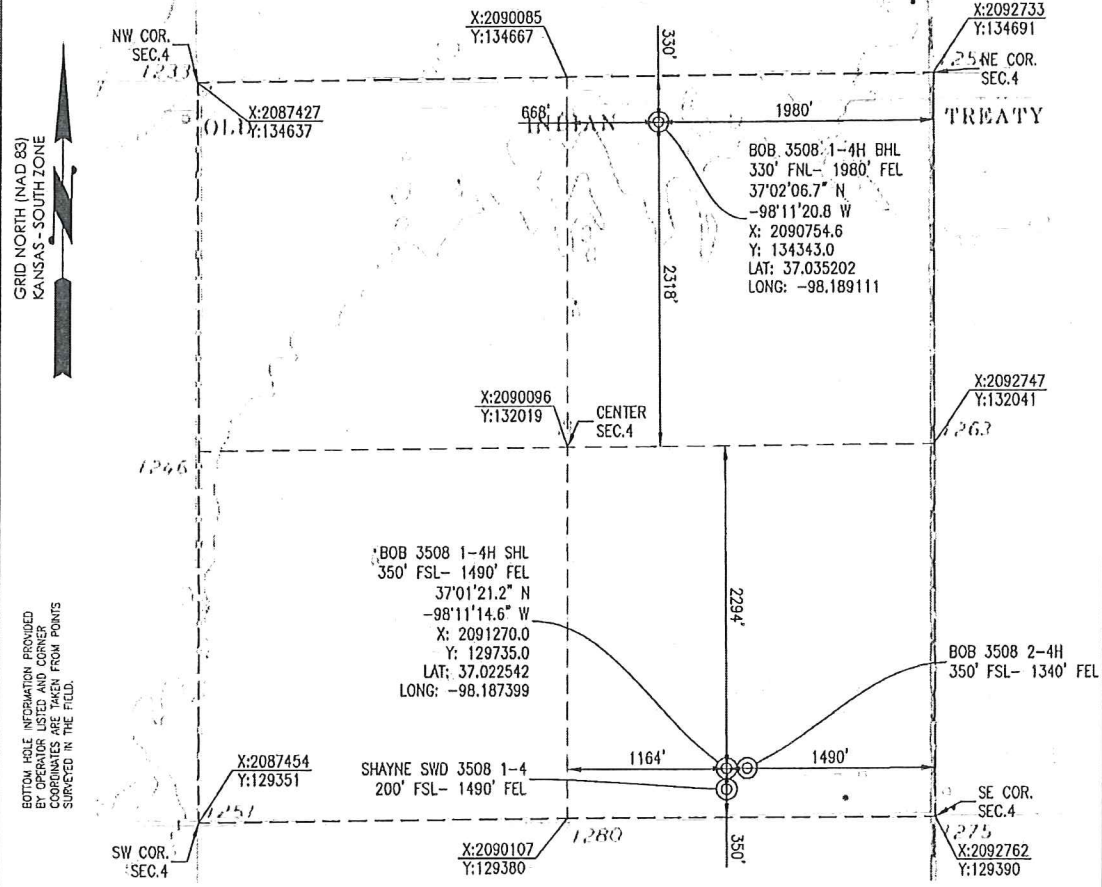

OPERATOR: SANDRIDGE ENERGY, INC. WELL NO: 1-4H

ELEVATION: 1275' GR. AT STAKE

LEASE NAME: BOB 3508

TOPOGRAPHIC & VEGETATION: LOCATION FELL IN A FIELD

GOOD DRILL SITE: YES REFERENCE STAKES OR ALTERNATE LOCATION STAKES SET: NONE

BEST ACCESSIBILITY TO LOCATION: SOUTH OR EAST LINE

DISTANCE & DIRECTION
 FROM HWY JCT OR TOWN: FROM THE JCT. OF KS-2 & 80 AVE (±8.5 MILES WEST OF ANTHONY, KS) TRAVEL SOUTH ON 80 AVE/SW 80 AVE FOR ±9.0 MILES TO THE SOUTHEAST CORNER OF SECTION 4, T35S-R08W.

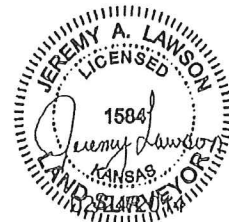

(THE FOLLOWING INFORMATION WAS GATHERED USING A GPS RECEIVER ACCURACY ±2.3 METERS)		GPS DATUM: NAD-27 LAT: 37.022542 LONG: -98.187399	STATE PLANE COORDINATES: ZONE: KS-SOUTH NAD-27 X: 2091270.0 Y: 129735.0
DATE STAKED: 2-19-2014			
GENERAL NOTES: THE TIES AND FOOTAGES SHOWN ON THIS PLAT ARE FROM LINES OF OCCUPATION FROM A SURVEY MADE ON THE GROUND AND / OR BEARING AND DISTANCES FROM THE GENERAL LAND OFFICE PLAT OF THE AREA SHOWN AND MAY NOT BE THE ACTUAL PROPERTY CORNERS. THIS PLAT DOES NOT REPRESENT A TRUE BOUNDARY SURVEY. DRILL SITE CONDITION DETERMINATIONS WERE MADE BY SANDRIDGE ENERGY INC. REPRESENTATIVES.			
REVISION △ MOVED SHL (2-19-2014) △ MOVED BHL (2-24-2014)		SandRidge "BOB 3508 1-4H" PART OF THE SE 1/4 OF SECTION 4, T-35-S, R-08-W PROPOSED DRILL SITE HARPER COUNTY, KANSAS	
SCALE: 1" = 1000'		DRAWN BY: MF SHEET NO.: 2 OF 4	
PLOT DATE: 02-24-2014			

Bob 3508 1-4H & Bob 3508 2-4H & Shayne SWD 3508 1-4

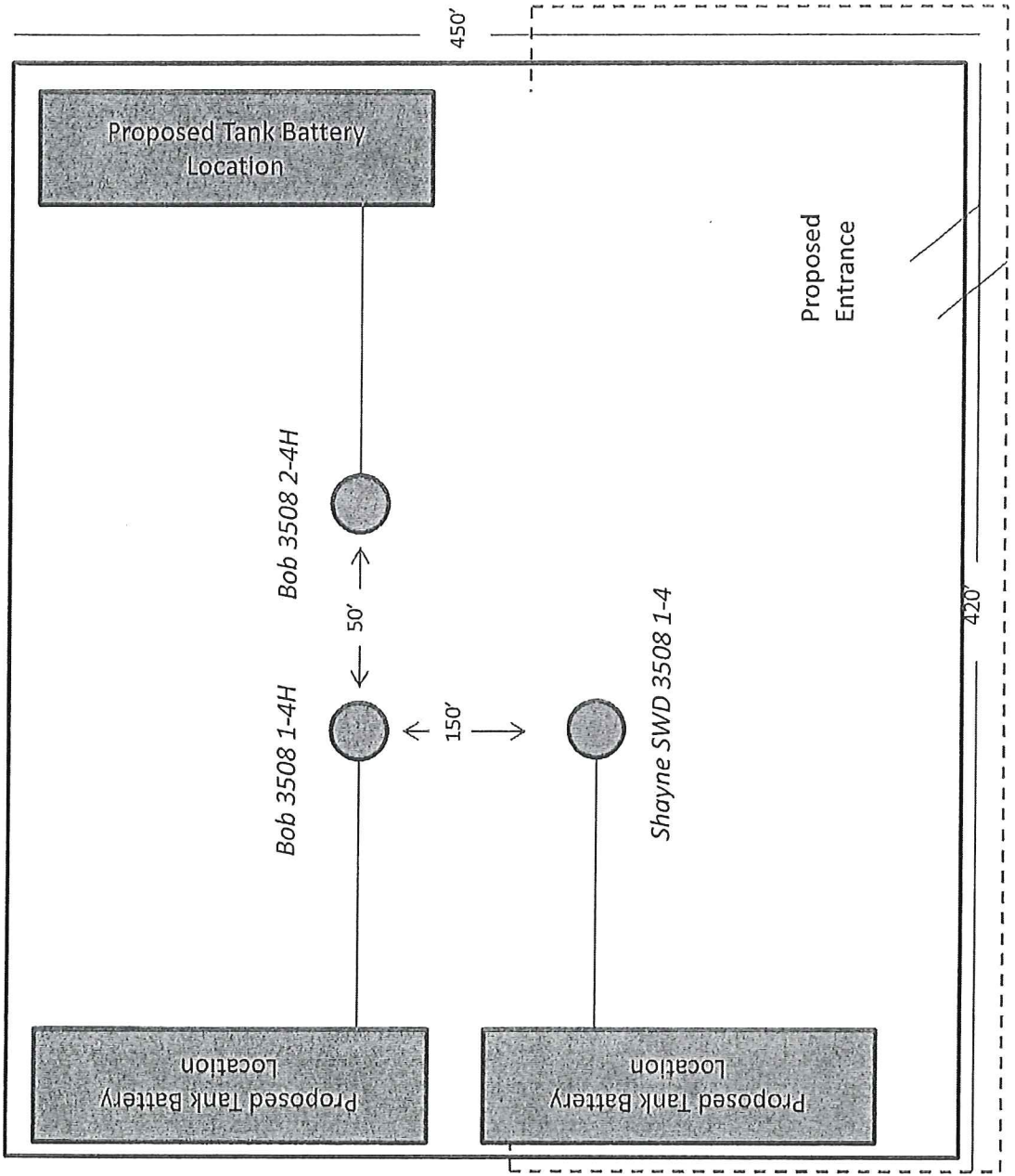

Proposed Electric Line

UNIT Plat

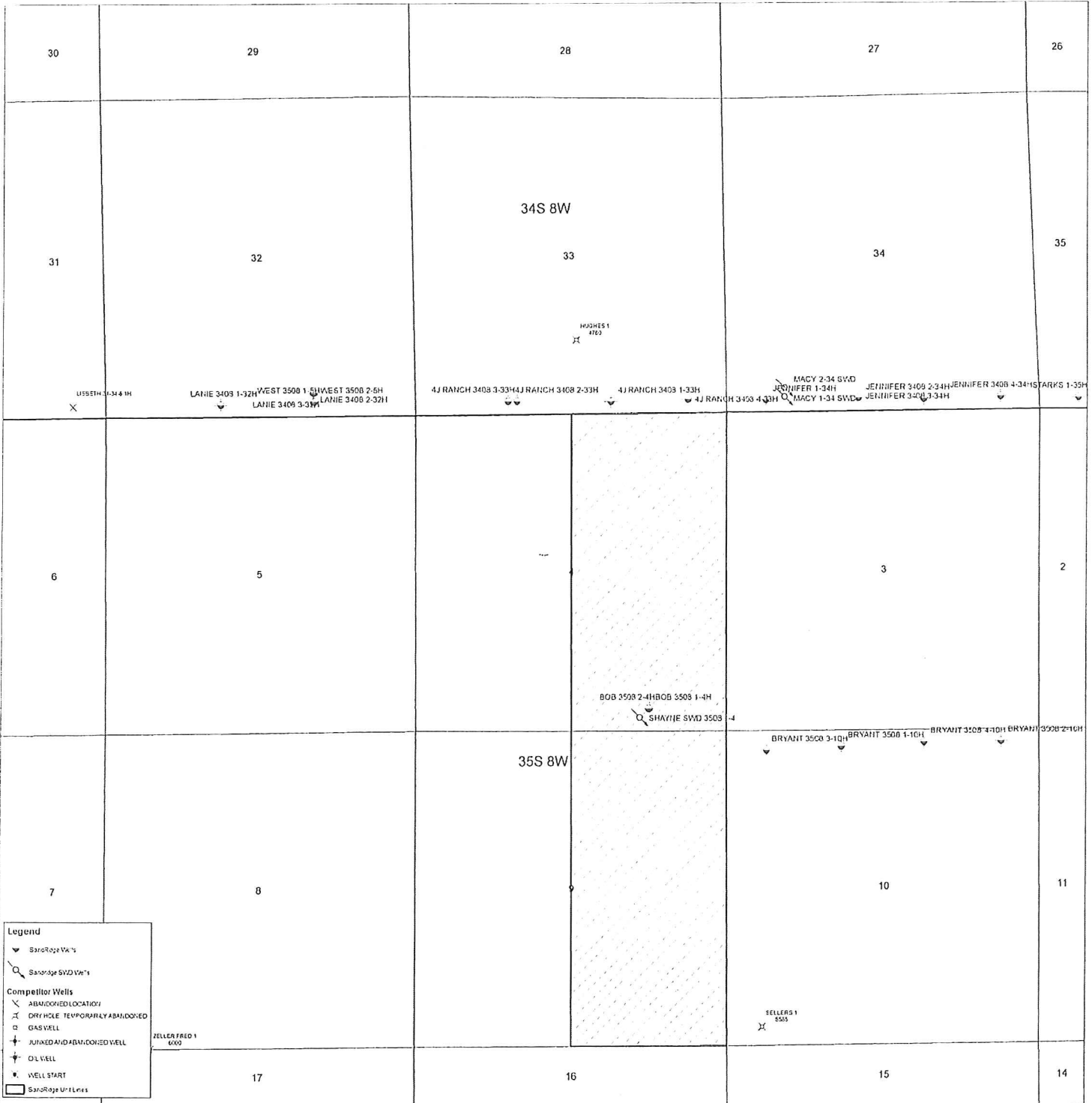

Legend

- ▼ Sarcopa Wells
- Sarcopa SWD Wells
- Competitor Wells**
- ✗ ABANDONED LOCATION
- ✗ DRY HOLE TEMPORARILY ABANDONED
- GAS WELL
- ✗ JUNKED AND ABANDONED WELL
- OIL WELL
- WELL START
- Sarcopa Uplines

Bob 3508 1-4H
Lease Information Sheet

Unit Description:

E2 of Section 4, 35S-08W and
E2 of Section 9-35S-08W
Harper County, KS

Surface Owner:

SandRidge Exploration and Production LLC
123 Robert S Kerr Avenue
Oklahoma City, OK 73102