

TOPOGRAPHIC LAND SURVEYORS

6709 NORTH CLASSEN BLVD., OKLA. CITY, OKLA. 73116 * LOCAL (405) 843-4847 * OUT OF STATE (800) 654-3219
 Certificate of Authorization No. LS-99, Exp. Dec. 31, 2015

HARPER

County, Kansas

200'FSL-400'FWL Section 1 Township 33S Range 6W P.M.

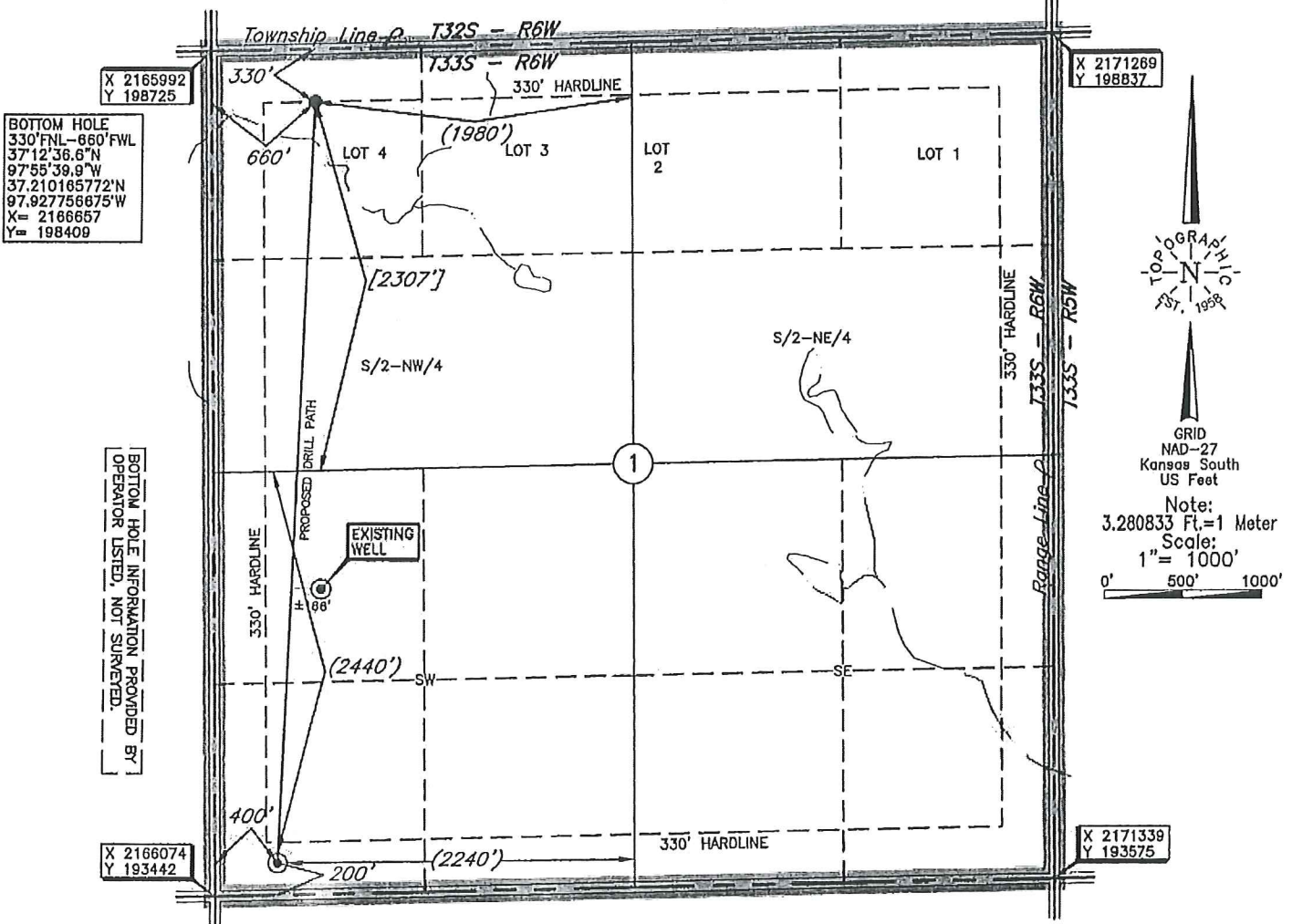

Distances shown in (parenthesis) are calculated based upon the Quarter Section being 2640 feet, those shown in [brackets] are based on GLD (General Land Office) distances and have NOT been measured on the ground.

A boundary survey of the said section(s) shown hereon was not performed per the request of the operator shown hereon.

Operator: SANDRIDGE EXPLORATION & PRODUCTION, LLC

Lease Name: STEWART 3306

Well No.: 2-1H

ELEVATION:

1328' Gr. at Stake

Topography & Vegetation Loc. fell in sloped terraced wheat field, 487' West of gas pipeline

Good Drill Site? Yes Reference Stakes or Alternate Location
 Stakes Set None

Best Accessibility to Location From South off county road

Distance & Direction from Hwy Jct or Town From Anthony, KS, go ±5.5 miles East on St. Hwy, 44, then ±3 miles North to the SW Cor. of Sec. 1-T33S-T6W

DATUM: NAD-27
 LAT: 37°11'49.6"N
 LONG: 97°55'42.6"W
 LAT: 37.197103633° N
 LONG: 97.928497091° W
 STATE PLANE
 COORDINATES: (US Feet)
 ZONE: KS SOUTH
 X: 2166470
 Y: 193652

Date of Drawing: Apr. 23, 2014
 Invoice # 221118 Date Staked: Apr. 22, 0214 LC

CERTIFICATE:

I, Lee K. Goss a Kansas Licensed Land Surveyor and an authorized agent of Topographic Land Surveyors, do hereby certify to the information shown herein.

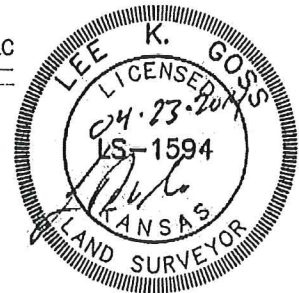

This information was gathered with a GPS receiver with ±1 foot horiz./vert. accuracy

BOTTOM HOLE INFORMATION PROVIDED BY OPERATOR LISTED, NOT SURVEYED.

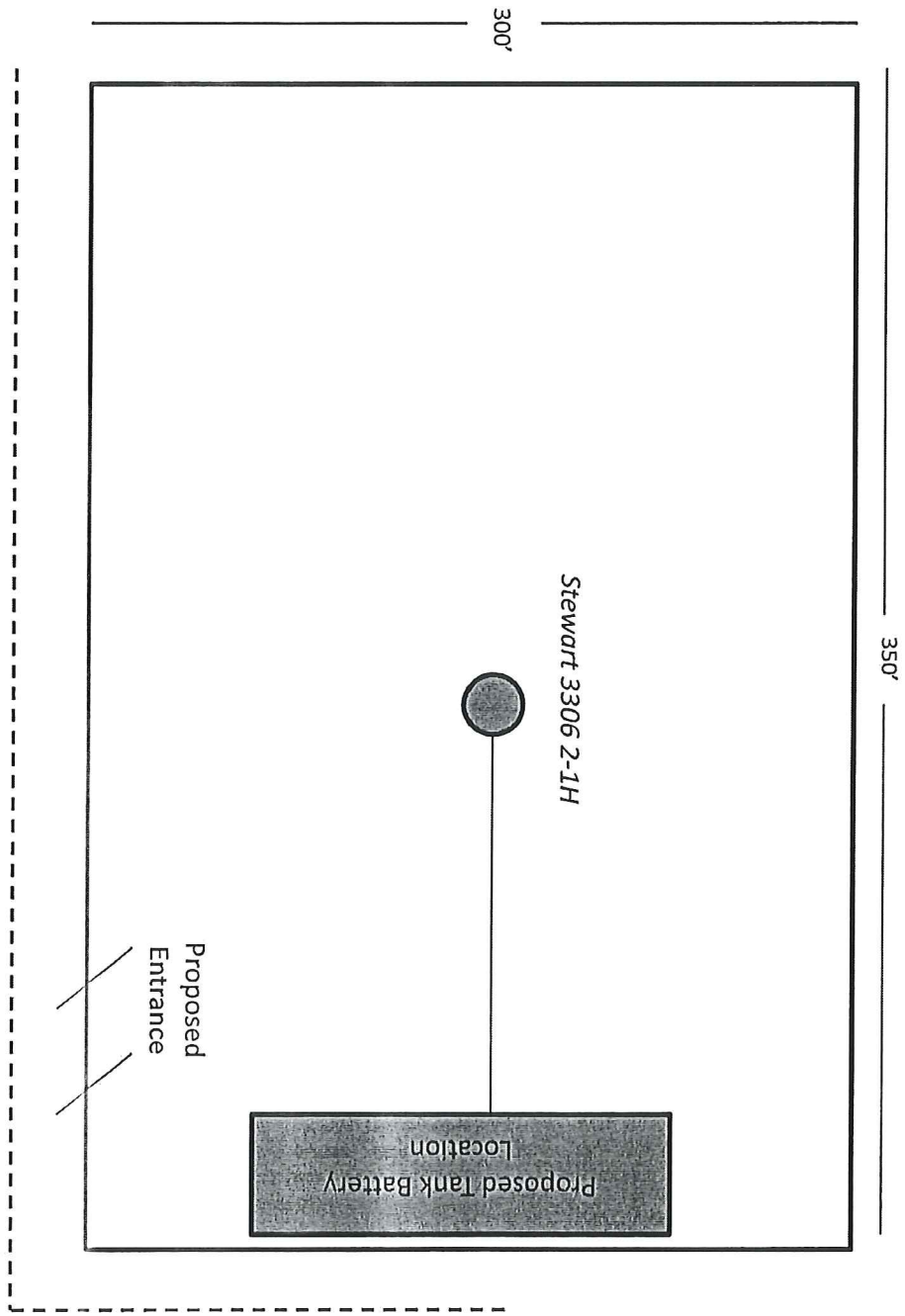

Proposed Electric Line

Stewart 3306 2-1H

Harper County, KS

Unit Description:

All of 1-35S-6W

Surface Owners:

Jimmie Gene and Kathy Harrison

618 N Franklin Ave

Anthony, KS 67003

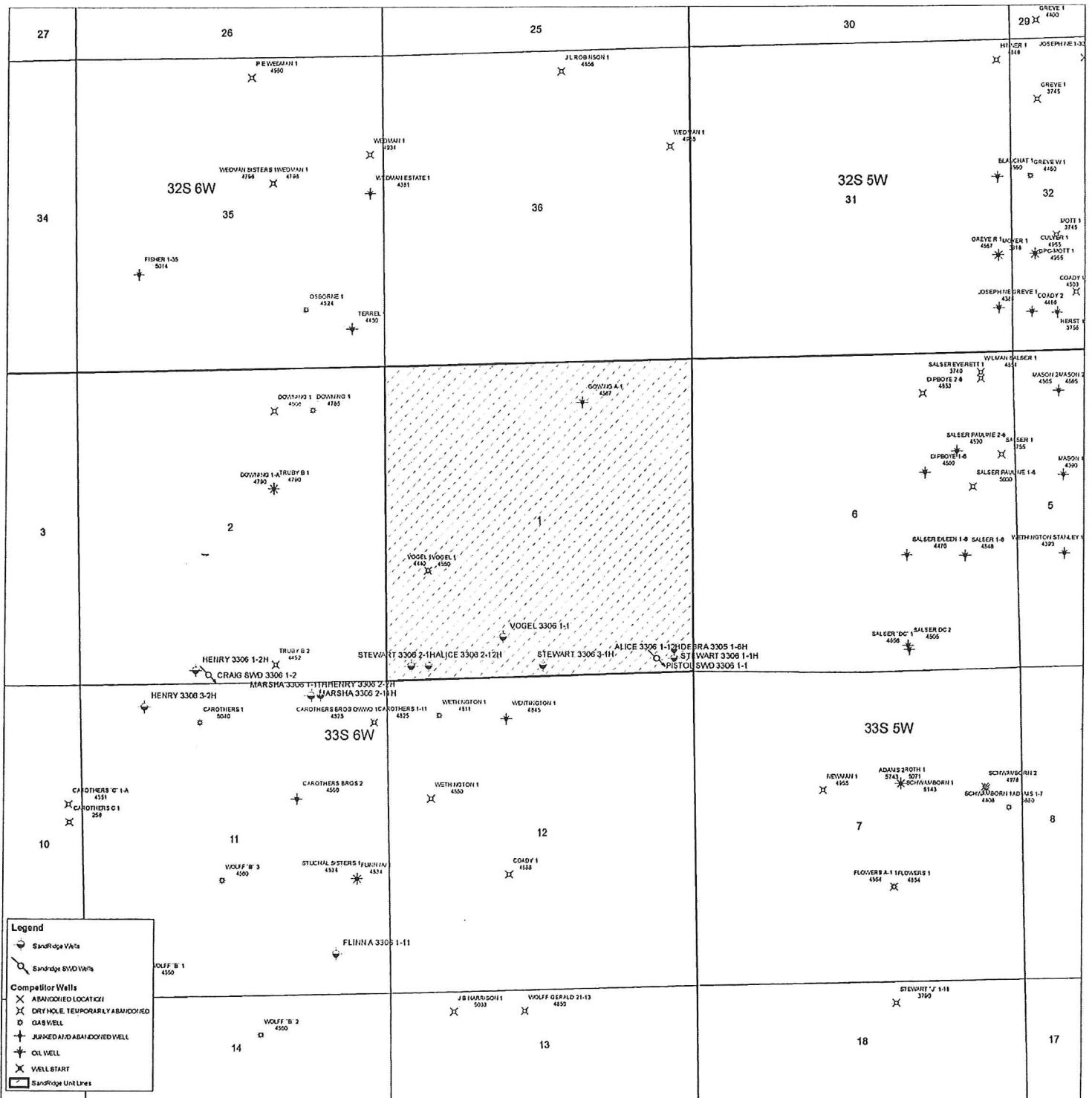

27

26

25

30

29

34

35

36

32S 5W

32

3

2

1

6

5

10

11

12

7

8

32S 6W

33S 6W

33S 5W

WOLFF B 1
4550

WOLFF B 2
4550

WOLFF GERALD 21-13
4550

STEWART J 1-11
3760

HENRY 3306 3-2H

CROTHERS 1
5040

CROTHERS BROS 2
4550

WETHINGTON 1
4550

ADAMS BROTH 1
5741 5071

NEWMAN 1
4555

HENRY 3306 1-2H

CRAIG SWD 3306 1-2

WETHINGTON 1
4511

WETHINGTON 1
4545

ADAMS BROTH 2
4778

NEWMAN 1
4555

HENRY 3306 2-1H

CRAIG SWD 3306 2-1H

WETHINGTON 1
4511

WETHINGTON 1
4545

ADAMS BROTH 1
5741 5071

NEWMAN 1
4555

HENRY 3306 1-1H

CRAIG SWD 3306 1-1H

WETHINGTON 1
4511

WETHINGTON 1
4545

ADAMS BROTH 1
5741 5071

NEWMAN 1
4555

HENRY 3306 1-1H

CRAIG SWD 3306 1-1H

WETHINGTON 1
4511

WETHINGTON 1
4545

ADAMS BROTH 1
5741 5071

NEWMAN 1
4555

HENRY 3306 1-1H

CRAIG SWD 3306 1-1H

WETHINGTON 1
4511

WETHINGTON 1
4545

ADAMS BROTH 1
5741 5071

NEWMAN 1
4555

HENRY 3306 1-1H

CRAIG SWD 3306 1-1H

WETHINGTON 1
4511

WETHINGTON 1
4545

ADAMS BROTH 1
5741 5071

NEWMAN 1
4555

HENRY 3306 1-1H

CRAIG SWD 3306 1-1H

WETHINGTON 1
4511

WETHINGTON 1
4545

ADAMS BROTH 1
5741 5071

NEWMAN 1
4555

HENRY 3306 1-1H

CRAIG SWD 3306 1-1H

WETHINGTON 1
4511

WETHINGTON 1
4545

ADAMS BROTH 1
5741 5071

NEWMAN 1
4555

HENRY 3306 1-1H

CRAIG SWD 3306 1-1H

WETHINGTON 1
4511

WETHINGTON 1
4545

ADAMS BROTH 1
5741 5071

NEWMAN 1
4555

HENRY 3306 1-1H

CRAIG SWD 3306 1-1H

WETHINGTON 1
4511

WETHINGTON 1
4545

ADAMS BROTH 1
5741 5071

NEWMAN 1
4555

HENRY 3306 1-1H

CRAIG SWD 3306 1-1H

WETHINGTON 1
4511

WETHINGTON 1
4545

ADAMS BROTH 1
5741 5071

NEWMAN 1
4555

HENRY 3306 1-1H

CRAIG SWD 3306 1-1H

WETHINGTON 1
4511

WETHINGTON 1
4545

ADAMS BROTH 1
5741 5071

NEWMAN 1
4555

HENRY 3306 1-1H

CRAIG SWD 3306 1-1H

WETHINGTON 1
4511

WETHINGTON 1
4545

ADAMS BROTH 1
5741 5071

NEWMAN 1
4555

HENRY 3306 1-1H

CRAIG SWD 3306 1-1H

WETHINGTON 1
4511

WETHINGTON 1
4545

ADAMS BROTH 1
5741 5071

NEWMAN 1
4555

HENRY 3306 1-1H

CRAIG SWD 3306 1-1H

WETHINGTON 1
4511

WETHINGTON 1
4545

ADAMS BROTH 1
5741 5071

NEWMAN 1
4555

HENRY 3306 1-1H

CRAIG SWD 3306 1-1H

WETHINGTON 1
4511

WETHINGTON 1
4545

ADAMS BROTH 1
5741 5071

NEWMAN 1
4555

HENRY 3306 1-1H

CRAIG SWD 3306 1-1H

WETHINGTON 1
4511

WETHINGTON 1
4545

ADAMS BROTH 1
5741 5071

NEWMAN 1
4555

HENRY 3306 1-1H

CRAIG SWD 3306 1-1H

WETHINGTON 1
4511

WETHINGTON 1
4545

ADAMS BROTH 1
5741 5071

NEWMAN 1
4555

HENRY 3306 1-1H

CRAIG SWD 3306 1-1H

WETHINGTON 1
4511

WETHINGTON 1
4545

ADAMS BROTH 1
5741 5071

NEWMAN 1
4555



June 4, 2014

Jimmie Gene and Kathy Harrison
618 N Franklin Ave
Anthony, KS 67003

Re: KSONA-1 NOTIFICATION

Please find attached an updated draft copy of the Intent to Drill currently pending with the KCC for approval. Changes have been made to the surface owner information. We plan to drill the Stewart 3306 2-1H well located in Harper County, Kansas, and you are listed as the current surface owner.

This notice is being provided pursuant to the Kansas Surface Owner Notice Act (House Bill 2032). If you have any questions, please contact us.

p.s. I hope your surgery went well and that you have a speedy recovery!

Sincerely,

Tiffany Golay
Regulatory Technician
SandRidge Energy
123 Robert S Kerr Avenue
Oklahoma City, OK 73102
T: 405.429.6543
E: tgolay@sandridgeenergy.com

/file
Attach.