

Pro-Stake LLC
 Oil Field & Construction Site Staking
 P.O. Box 2324
 Garden City, Kansas 67846
 Office/Fax: (620) 276-6159
 Cell: (620) 272-1499
 burt@pro-stakellc.kscxmail.com

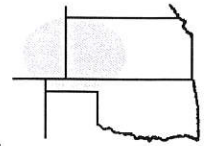

001734
 PLAT NO.

11595
 INVOICE NO.

Landmark Resources, Inc.

Beeson Trust #4-1

OPERATOR

LEASE NAME

Scott County, KS

368' FNL - 1701' FWL

COUNTY

1 17s 34w
 Sec. Twp. Rng.

LOCATION SPOT

SCALE: **1" = 1000'**
 DATE STAKED: **Mar. 10th, 2014**
 MEASURED BY: **Kent C.**
 DRAWN BY: **Norby S.**
 AUTHORIZED BY: **Becky P.**



GR. ELEVATION: **3104.1'**

Directions: From the center of Pence Ks at the intersection of Rd 270 & Cherokee Rd. - Now go 3 miles South on Cherokee Rd. - Now go 2 mile East on Rd. 240 to the NW corner of section 1-17s-34w - Now go 0.3 mile East on Rd. 240 to ingress stake South into - Now go 368' South through wheat, into staked location.
Final ingress must be verified with land owner or Operator.

This drawing does not constitute a monumented survey or a land survey plat. This drawing is for construction purposes only.

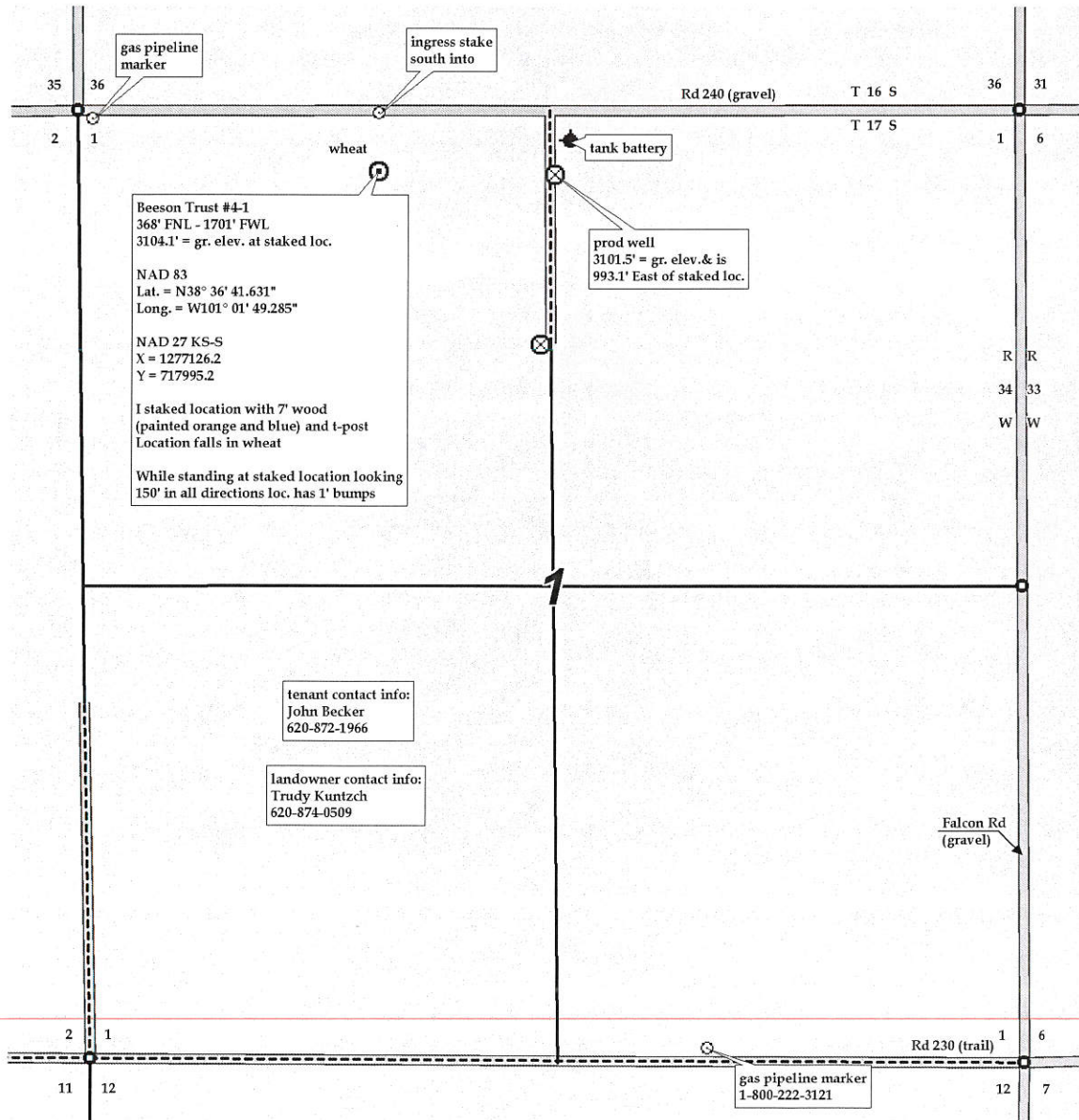

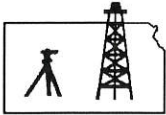

Pro-Stake LLC
 Oil Field & Construction Site Staking
 P.O. Box 2324
 Garden City, Kansas 67846
 Office/Fax: (620) 276-6159
 Cell: (620) 272-1499
 burt@pro-stakellc.kscoxmail.com

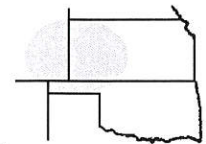

001734
 PLAT NO.

11595
 INVOICE NO.

Landmark Resources, Inc.

Beeson Trust #4-1

OPERATOR

LEASE NAME

Scott County, KS

1 17s 34w
 Sec. Twp. Rng.

368' FNL - 1701' FWL

COUNTY

LOCATION SPOT

SCALE: N/A
 DATE STAKED: Mar. 10th, 2014
 MEASURED BY: Kent C.
 DRAWN BY: Norby S.
 AUTHORIZED BY: Becky P.



GR. ELEVATION: **3104.1'**

Directions: From the center of Pence Ks at the intersection of Rd 270 & Cherokee Rd. – Now go 3 miles South on Cherokee Rd. – Now go 2 mile East on Rd. 240 to the NW corner of section 1-17s-34w – Now go 0.3 mile East on Rd. 240 to ingress stake South into – Now go 368' South through wheat, into staked location.
Final ingress must be verified with land owner or Operator.

This drawing does not constitute a monumented survey or a land survey plat. This drawing is for construction purposes only.

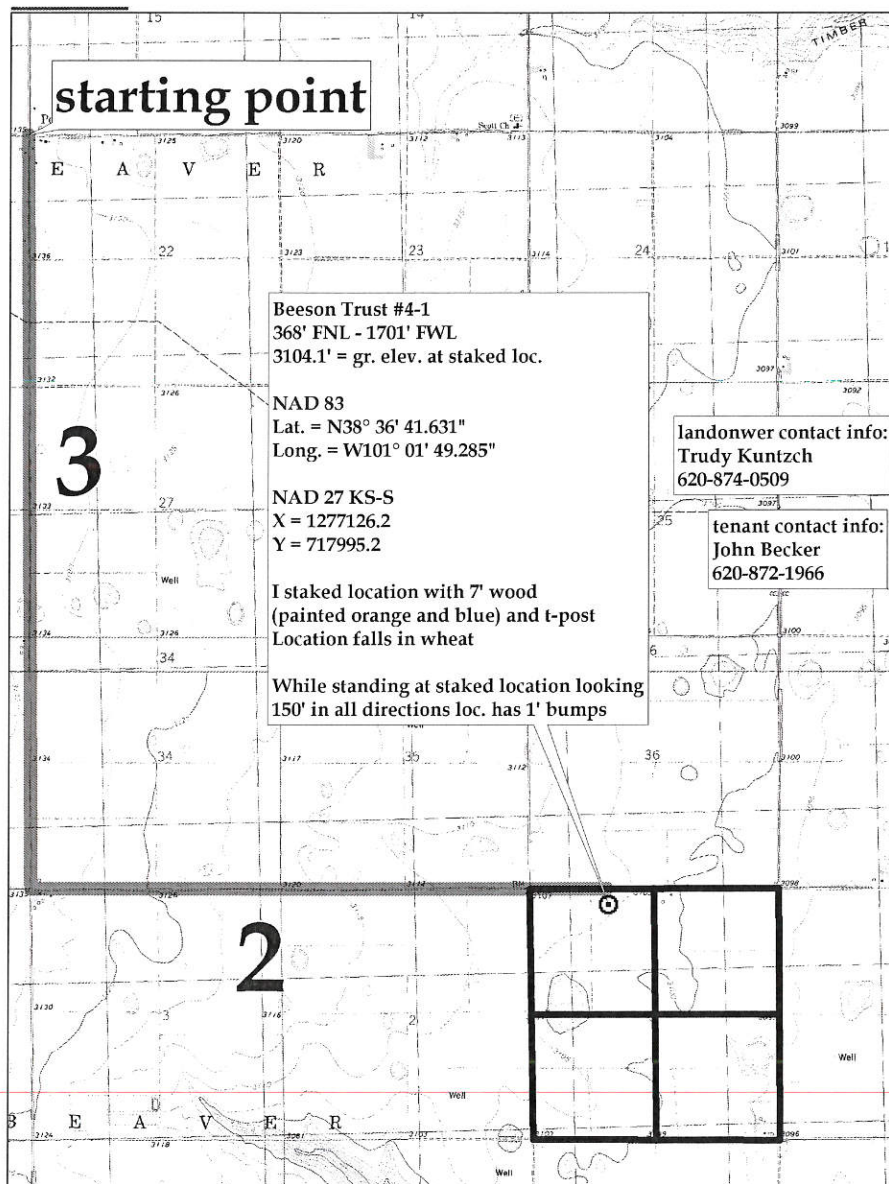

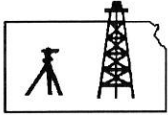

Pro-Stake LLC
 Oil Field & Construction Site Staking
 P.O. Box 2324
 Garden City, Kansas 67846
 Office/Fax: (620) 276-6159
 Cell: (620) 272-1499
 burt@pro-stakellc.kscoxmail.com

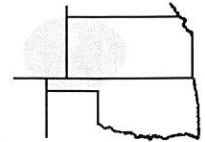

001734
 PLAT NO.

11595
 INVOICE NO.

Landmark Resources, Inc.

Beeson Trust #4-1

OPERATOR

LEASE NAME

Scott County, KS

1 17s 34w
 Sec. Twp. Rng.

368' FNL - 1701' FWL

COUNTY

LOCATION SPOT

SCALE: 1" = 1000'
 DATE STAKED: Mar. 10th, 2014
 MEASURED BY: Kent C.
 DRAWN BY: Norby S.
 AUTHORIZED BY: Becky P.



GR. ELEVATION: 3104.1'

Directions: From the center of Pence Ks at the intersection of Rd 270 & Cherokee Rd. – Now go 3 miles South on Cherokee Rd. – Now go 2 mile East on Rd. 240 to the NW corner of section 1-17s-34w – Now go 0.3 mile East on Rd. 240 to ingress stake South into – Now go 368' South through wheat, into staked location.
Final ingress must be verified with land owner or Operator.

This drawing does not constitute a monumented survey or a land survey plat. This drawing is for construction purposes only.



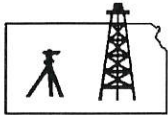

Pro-Stake LLC

Oil Field & Construction Site Staking

P.O. Box 2324

Garden City, Kansas 67846

Office/Fax: (620) 276-6159

Cell: (620) 272-1499

burt@pro-stakellc.kscoxmail.com

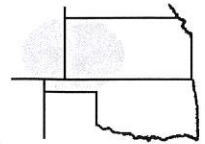

001734

PLAT NO.

11595

INVOICE NO.

Landmark Resources, Inc.

OPERATOR

Scott County, KS

COUNTY

1

Sec.

17s

Twp.

34w

Rng.

Beeson Trust #4-1

LEASE NAME

368' FNL - 1701' FWL

LOCATION SPOT

SCALE: **1" = 1000'**

DATE STAKED: **Mar. 10th, 2014**

MEASURED BY: **Kent C.**

DRAWN BY: **Norby S.**

AUTHORIZED BY: **Becky P.**



GR. ELEVATION: **3104.1'**

Directions: From the center of Pence Ks at the intersection of Rd 270 & Cherokee Rd. - Now go 3 miles South on Cherokee Rd. - Now go 2 mile East on Rd. 240 to the NW corner of section 1-17s-34w - Now go 0.3 mile East on Rd. 240 to ingress stake South into - Now go 368' South through wheat, into staked location.
Final ingress must be verified with land owner or Operator.

This drawing does not constitute a monumented survey or a land survey plat. This drawing is for construction purposes only.

