

**Pro-Stake LLC**  
 Oil Field & Construction Site Staking  
 P.O. Box 2324  
 Garden City, Kansas 67846  
 Office/Fax: (620) 276-6159  
 Cell: (620) 272-1499  
 burt@pro-stakellc.kscoxmail.com

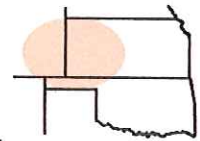

**141432**  
 PLAT NO.

**11833**  
 INVOICE NO.

**Shakespeare Oil Company, Inc.**

**Ottley #6-14**

OPERATOR

LEASE NAME

**Logan County, KS**

**14 14s 32w**  
 Sec. Twp. Rng.

**1920' FNL - 1600' FEL**

COUNTY

LOCATION SPOT

SCALE: **1" = 1000'**  
 DATE STAKED: **May 28<sup>th</sup>, 2014**  
 MEASURED BY: **Kent C.**  
 DRAWN BY: **Norby S.**  
 AUTHORIZED BY: **Alex B.**



GR. ELEVATION: **2808.5'**

**Directions:** From the South side of Oakley, Ks at the intersection of Hwy 40 & Hwy 83 South - Now go 20 miles South on Hwy 83 to the SW corner of section 14-14s-32w - Now go 1 mile East on Jayhawk - Now go 0.7 mile North on 450 Rd. to ingress stake West into - Now go 1600' West through dry land corn stubble, into staked location.

**Final ingress must be verified with land owner or Operator.**

*This drawing does not constitute a monumented survey or a land survey plat This drawing is for construction purposes only*

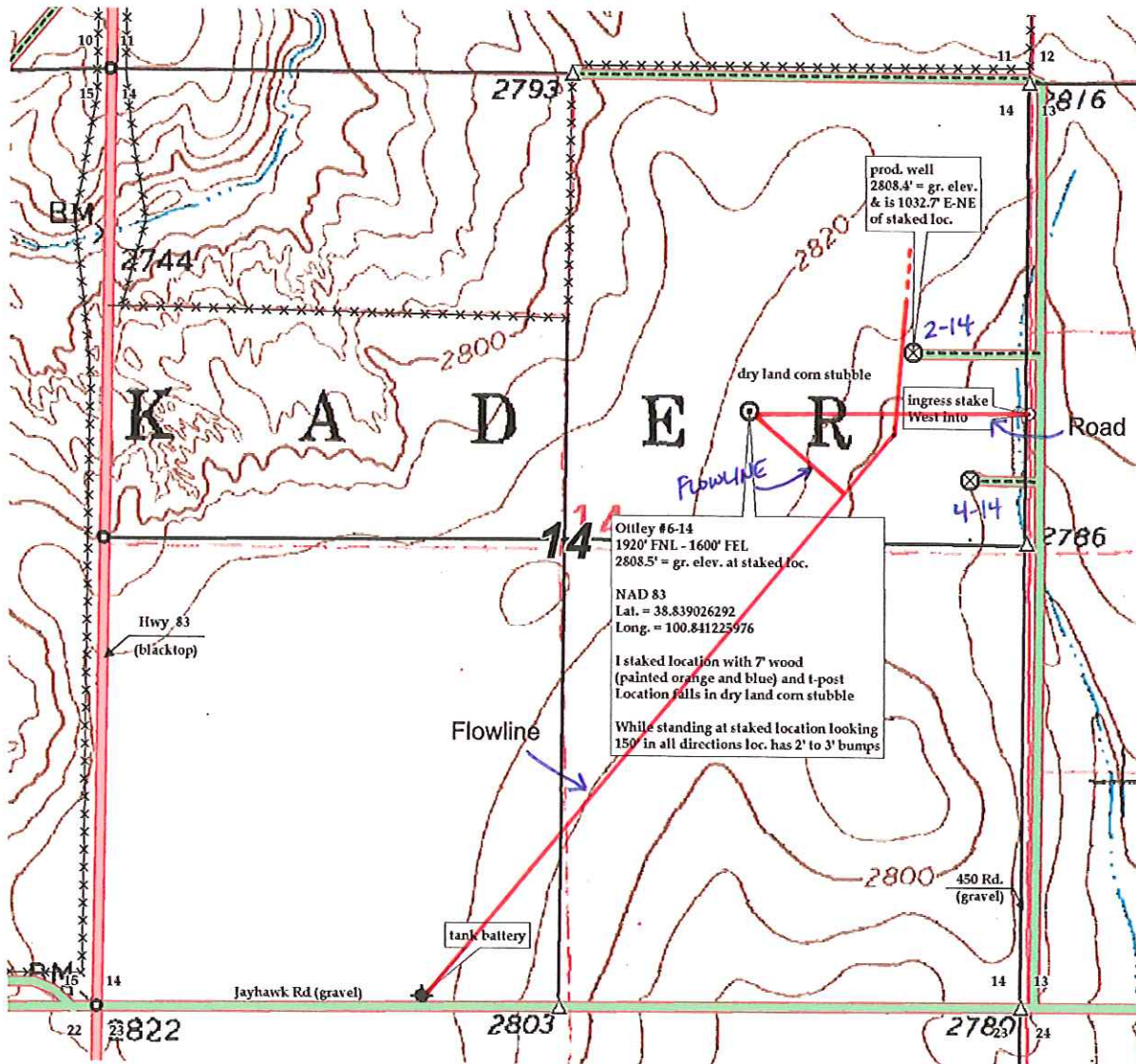

Preliminary non-binding estimate of flowlines, roads and tanks