

TRANS PACIFIC OIL CORPORATION
MONGEAU LEASE
SW.1/4, SECTION 30, T6S, R18W
ROOKS COUNTY, KANSAS

Notes:

1. Set iron rod at location site.
2. All flagging Red & Yellow.
3. Overhead power available at NW. corner, Sec.30.
4. Kansas One Call System Inc. should be notified before excavation (1-800-344-7233).
5. CAUTION: Various pipelines in Sec.30.
6. Section 30 is irregular.
7. Cattle in pasture at date of staking.
8. Contact landowner for best access.

Ingress and egress to location as shown on this plot is per usage only and may not be legally governed for public use. Contact landowner, tenant and county road department for access.

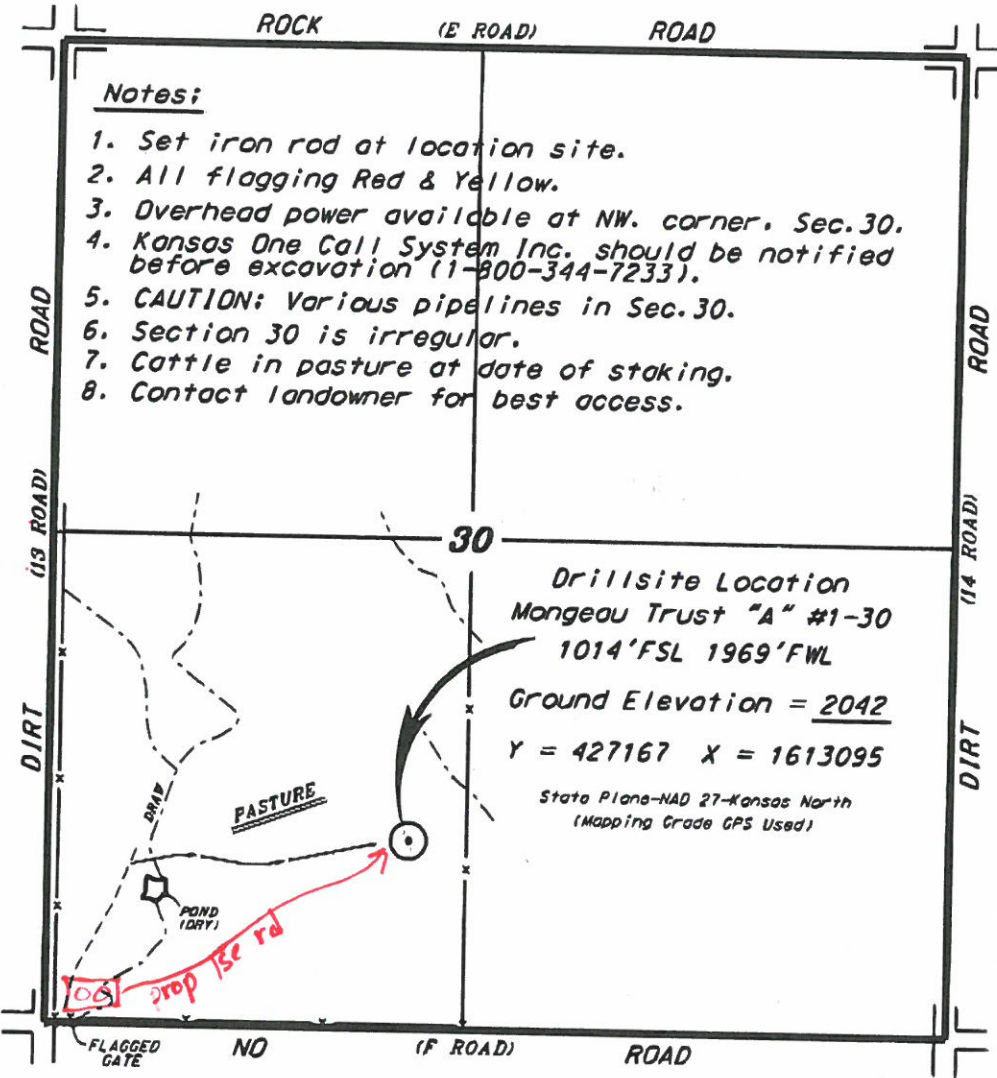

Drillsite Location
Mongeau Trust "A" #1-30
1014'FSL 1969'FWL
Ground Elevation = 2042
Y = 427167 X = 1613095
State Plane-NAD 27-Kansas North
(Mapping Grade GPS Used)

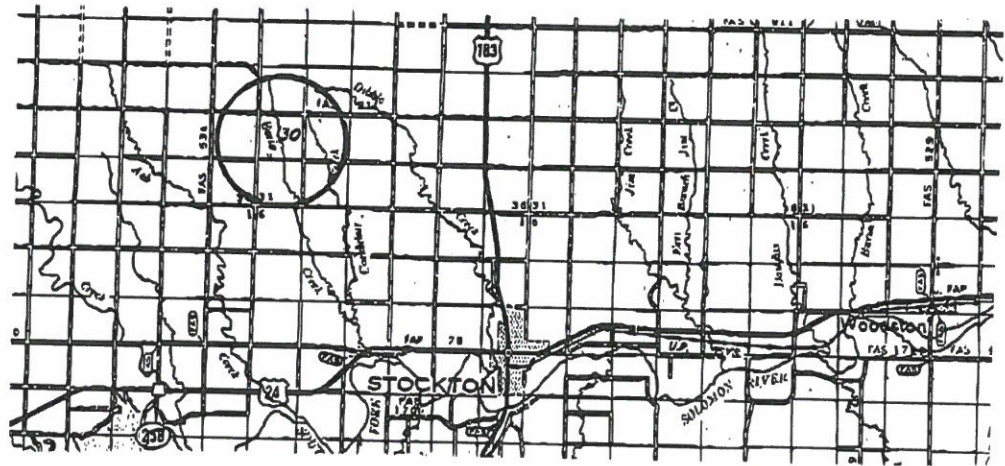

Controlling data is based upon the best maps and photographs available to us and upon a regular section of land containing 640 acres.
 Approximate section lines were determined using the normal standard of care of oilfield surveyors practicing in the state of Kansas. The section corners, which establish the precise section lines, were not necessarily located, and the exact location of the drillsite location in the section is not guaranteed. Therefore, the operator securing this service and accepting this plot and all other services relying thereon agree to hold Central Kansas Oilfield Services, Inc., its officers and employees harmless from all losses, costs and expenses and said entities released from any liability from incidental or consequential damages.
 Elevations derived from National Geodetic Vertical Datum.

Date May 29, 2014