

**Pro-Stake LLC**  
 Oil Field & Construction Site Staking  
 P.O. Box 2324  
 Garden City, Kansas 67846  
 Office/Fax: (620) 276-6159  
 Cell: (620) 272-1499  
 burt@pro-stakellc.kscoxmail.com



**001733**  
 PLAT NO.

**11730**  
 INVOICE NO.

**Murfin Drilling Company, Inc.**

OPERATOR

**DAMW #1-11**

LEASE NAME

**Scott County, KS**

COUNTY

**11 17s 33w**  
 Sec. Twp. Rng.

**2305' FSL - 990' FEL**

LOCATION SPOT

SCALE: **1" = 1000'**

DATE STAKED: **April 21<sup>st</sup>, 2014**

MEASURED BY: **Kent C.**

DRAWN BY: **Norby S.**

AUTHORIZED BY: **Shauna G.**



GR. ELEVATION: **3007.4'**

**Directions:** From the center of Scott City, Ks at the intersection of Hwy 83 & Hwy 96 - Now go 8 miles North on Hwy 83 - Now go 1 mile West on Rd. 230 to the NE corner of section 11-17s-33w - Now go 0.2 mile South on Kansas Rd. to ingress stake West into - Now go approx. 310' East on trail - Now go 0.3 mile on trail to ingress stake West into - Now go approx. 650' West through worked corn stubble, into staked location.

**Final ingress must be verified with land owner or Operator.**

*This drawing does not constitute a monumented survey or a land survey plat. This drawing is for construction purposes only.*

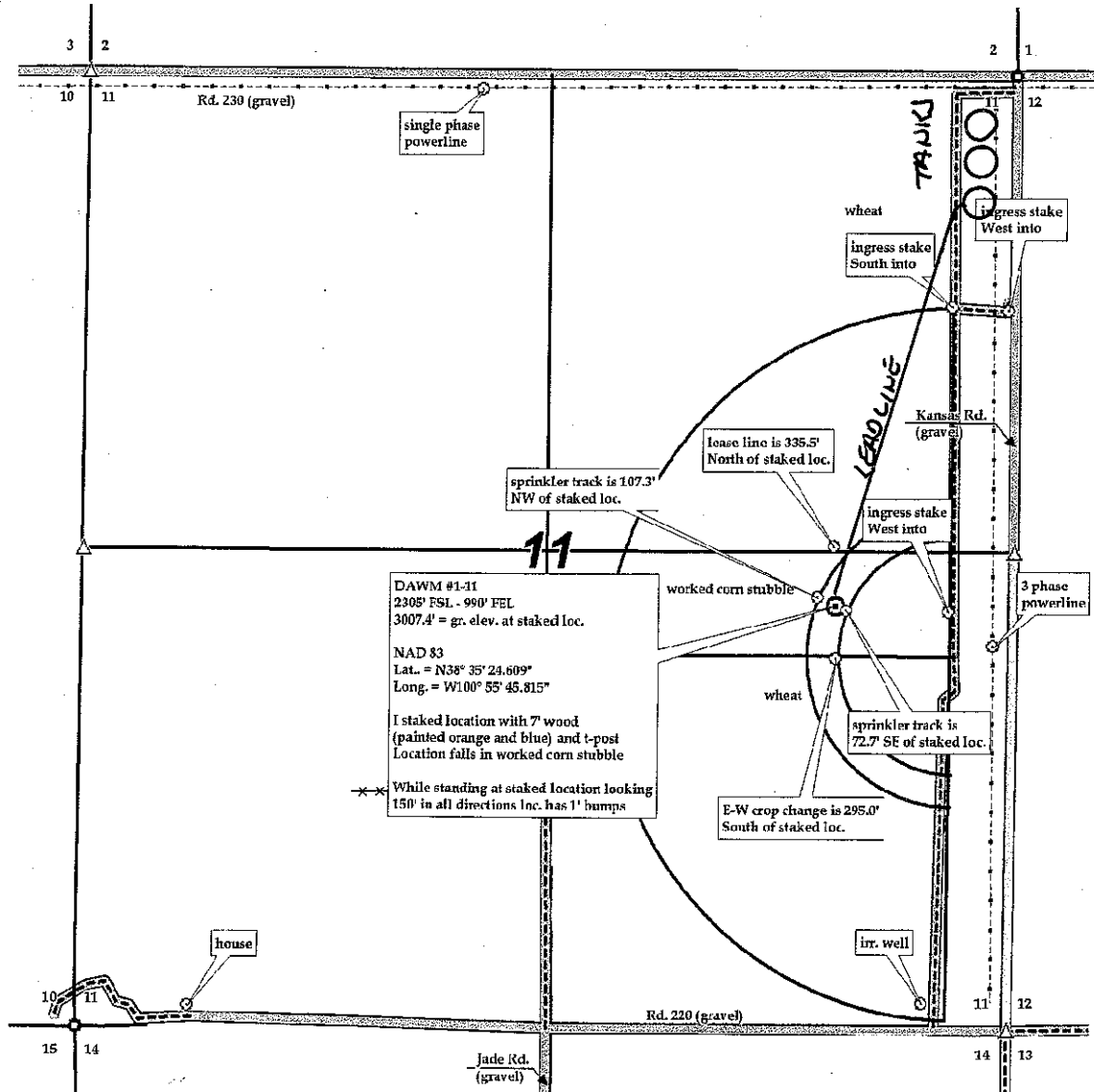

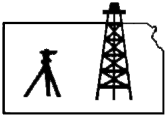

# Pro-Stake LLC

## Oil Field & Construction Site Staking

P.O. Box 2324  
 Garden City, Kansas 67846  
 Office/Fax: (620) 276-6159  
 Cell: (620) 272-1499

burt@pro-stakelc.kscoxmail.com

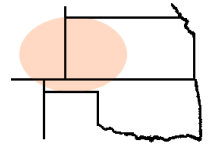

**001733**  
 PLAT NO.

**11730**  
 INVOICE NO.

**Murfin Drilling Company, Inc.**

OPERATOR

**Scott County, KS**

COUNTY

**11 17s 33w**  
 Sec. Twp. Rng.

**DAMW #1-11**

LEASE NAME

**2305' FSL - 990' FEL**

LOCATION SPOT

SCALE: **1" = 1000'**  
 DATE STAKED: **April 21<sup>st</sup>, 2014**  
 MEASURED BY: **Kent C.**  
 DRAWN BY: **Norby S.**  
 AUTHORIZED BY: **Shauna G.**



GR. ELEVATION: **3007.4'**

**Directions:** From the center of Scott City, Ks at the intersection of Hwy 83 & Hwy 96 – Now go 8 miles North on Hwy 83 – Now go 1 mile West on Rd. 230 to the NE corner of section 11-17s-33w- Now go 0.2 mile South on Kansas Rd. to ingress stake West into – Now go approx. 310' East on trail – Now go 0.3 mile on trail to ingress stake West into – Now go approx. 650' West through worked corn stubble, into staked location.

**Final ingress must be verified with land owner or Operator.**

*This drawing does not constitute a monumented survey or a land survey plat. This drawing is for construction purposes only.*

