

TOPOGRAPHIC LAND SURVEYORS

6709 NORTH CLASSEN BLVD., OKLA. CITY, OKLA. 73116 * LOCAL (405) 843-4847 * OUT OF STATE (800) 654-3219
 Certificate of Authorization No. LS-99, Exp. Dec. 31, 2015

HARPER County, Kansas

200'FSL-1775'FEL Section 31 Township 34S Range 8W P.M.

X= 2076724
Y= 139861

X= 2082045
Y= 139804

TOPOGRAPHIC
EST. 1958

GRID
NAD-27
Kansas South
US Feet

Note:
3.280833 Ft.=1 Meter
Scale:
1" = 1000'

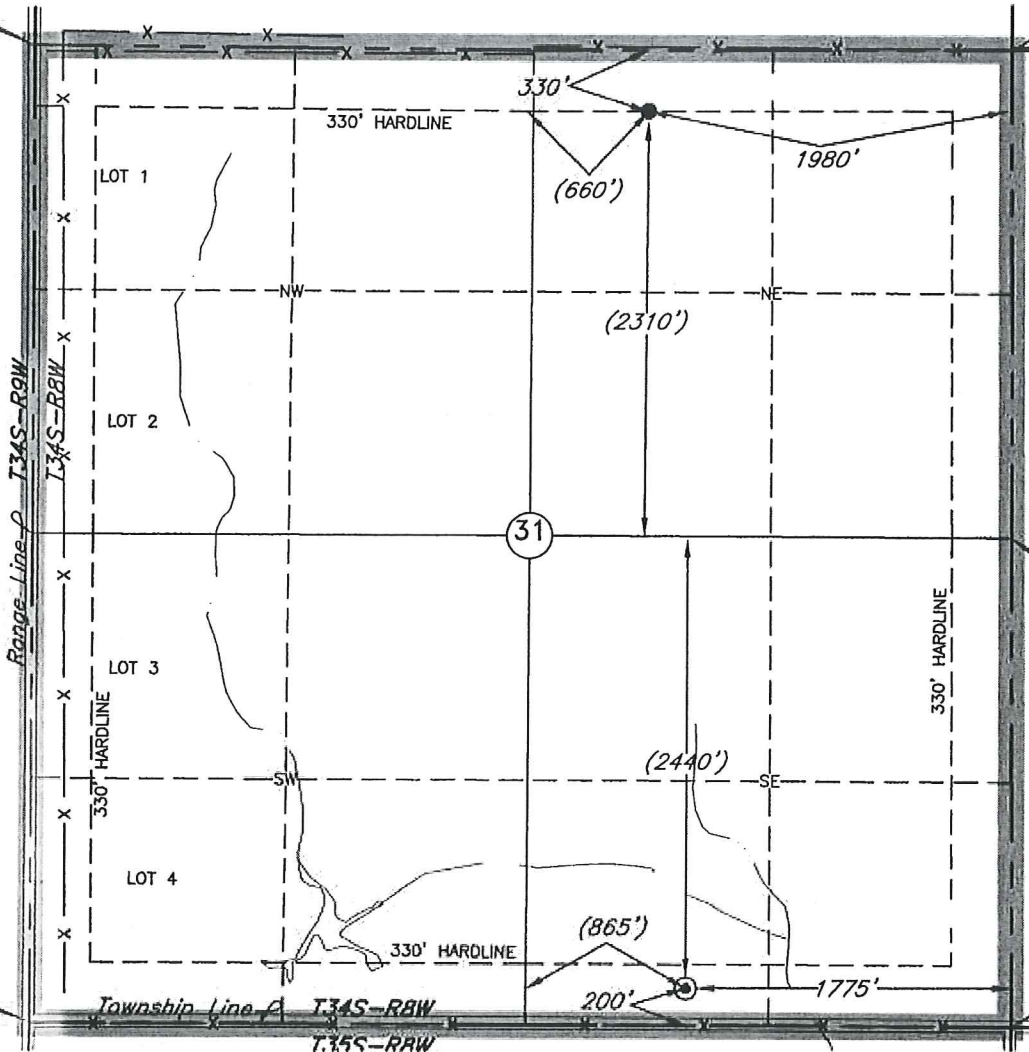

Bottom Hole
330'FNL-1980'FEL
NAD-27 (US Feet)
37°02'58.5"N
98°13'32.4"W
37.049586088"N
98.225654062"W
X= 2080071
Y= 139547

X= 2082093
Y= 137248

X= 2082142
Y= 134593

Bottom Hole Information Provided by Operator Listed, NOT Surveyed.

Distances shown in (parenthesis) are calculated based upon the Quarter Section being 2640 feet, those shown in [brackets] are based on GLO (General Land Office) distances and have NOT been measured on the ground.

A boundary survey of the said section(s) shown hereon was not performed per the request of the operator shown hereon.

Operator: SANDRIDGE EXPLORATION & PRODUCTION, LLC

Lease Name: ROSE 3408

Well No.: 2-31H

ELEVATION:
1250' Gr. at Stake

Topography & Vegetation Loc. fell in sloped pasture between fence & drain

Good Drill Site? Yes

Reference Stakes or Alternate Location
Stakes Set None

Best Accessibility to Location From South off county road

Distance & Direction from Hwy Jct or Town From Waldron, KS, go ±2 miles North & ±2 miles West to the SE

Cor. of Sec. 31-T34S-R8W

DATUM: NAD-27
 LAT: 37°02'11.3"N
 LONG: 98°13'28.9"W
 LAT: 37.036479466° N
 LONG: 98.224701475° W
 STATE PLANE
 COORDINATES: (US Feet)
 ZONE: KS SOUTH
 X: 2080363
 Y: 134776

Date of Drawing: Apr. 22, 2014
 Invoice # 221114A Date Staked: Apr. 21, 2014 LC

CERTIFICATE:

I, Lee K. Goss a Kansas Licensed Land Surveyor and an authorized agent of Topographic Land Surveyors, do hereby certify to the information shown herein



This information was gathered with a GPS receiver with ±1 foot Horiz./Vert. accuracy

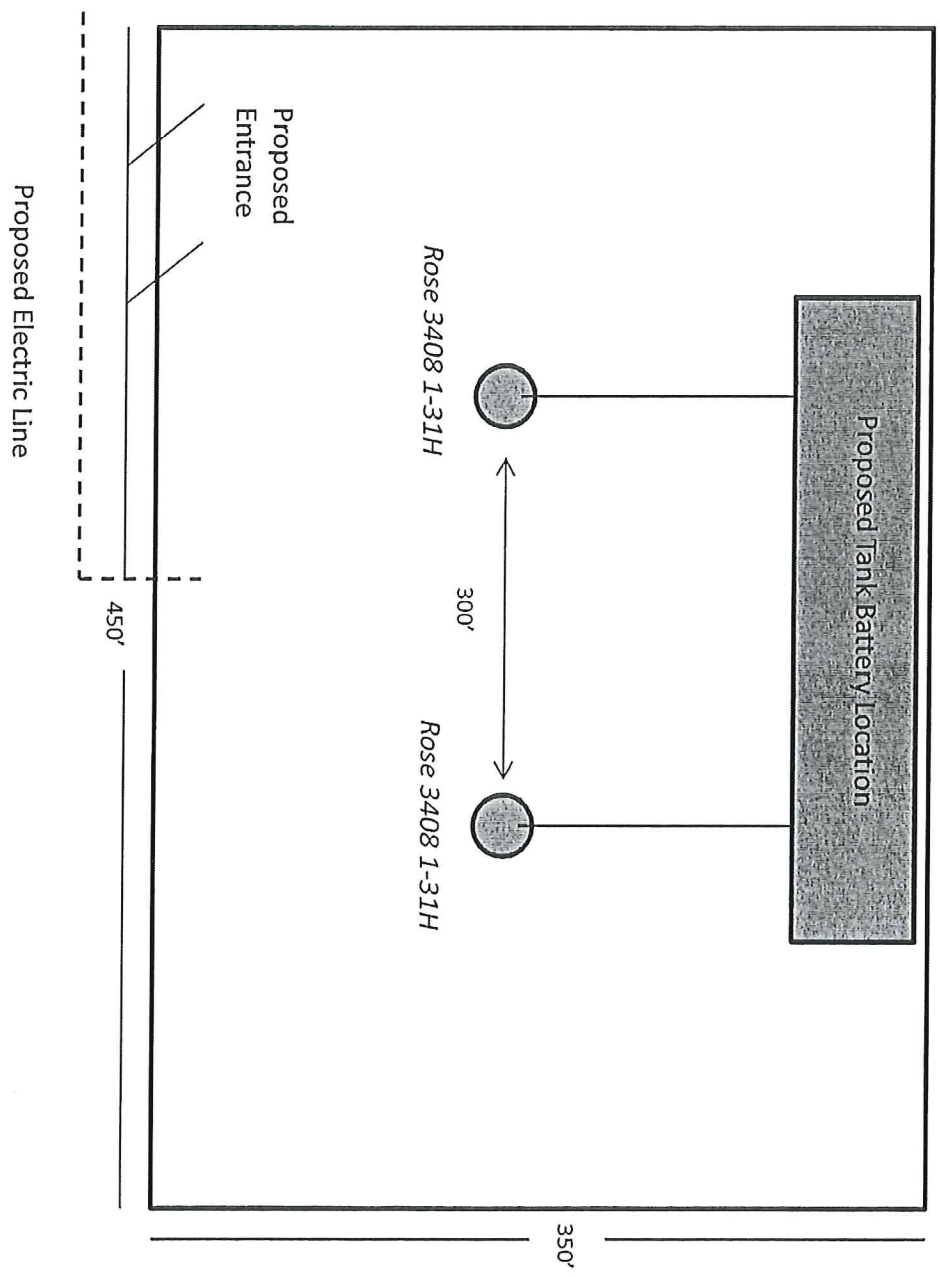

Rose 3408 2-31H

Unit Description:

All of 31-34S-8W

Surface Owners:

Marshall D. Burnet Trust #1

Lisbeth A. Burnet, Timothy S. Burnet and Bradley Bob Rieger, Co-Trustees

342 W State Road 2

Anthony, KS 67003

Contact-

Tim Burnet

39250 County Rd 770

Manchester, OK 73758

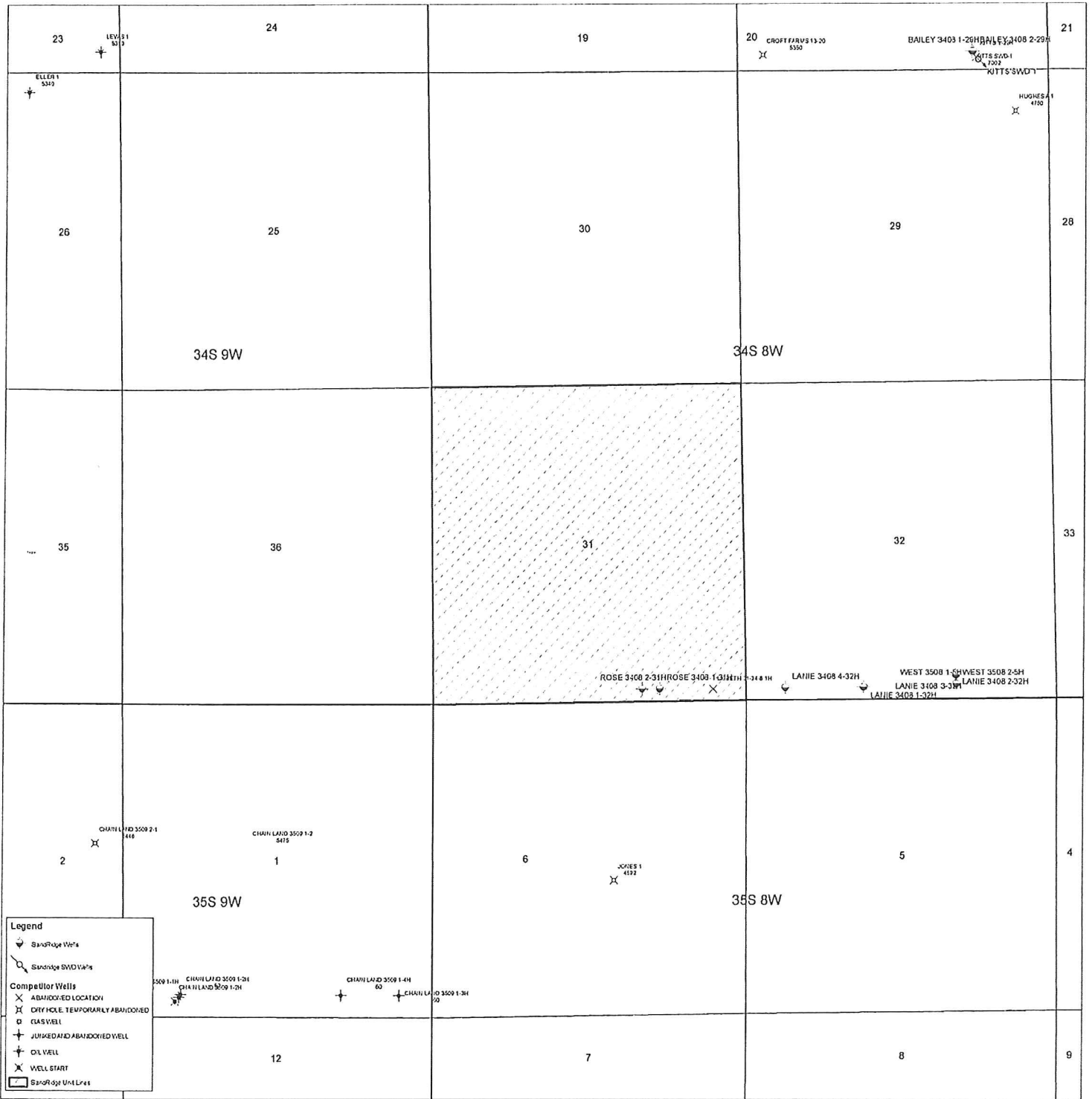

Legend

- Sand/Pipe Wells
- Sand/Pipe SVD Wells
- Compellor Wells**
- ABANDONED LOCATION
- DRY HOLE TEMPORARILY ABANDONED
- GAS WELL
- JUNKED AND ABANDONED WELL
- OIL WELL
- WELL START
- Sand/Pipe Unlabeled



June 5, 2014

Marshall D. Burnet Trust #1
342 W State Road 2
Anthony, KS 67003

Re: KSONA-1 NOTIFICATION

Please find attached a draft copy of the Intent to Drill currently pending with the KCC for approval. We plan to drill the Rose 3408 2-31H well located in Harper County, Kansas, and you are listed as the current surface owner.

This notice is being provided pursuant to the Kansas Surface Owner Notice Act (House Bill 2032). If you have any questions, please contact us.

Sincerely,

Tiffany Golay
Regulatory Technician
SandRidge Energy
123 Robert S Kerr Avenue
Oklahoma City, OK 73102
T: 405.429.6543
E: tgolay@sandridgeenergy.com

/file
Attach.



June 5, 2014

Tim Burnet
39250 County Rd 770
Manchester, OK 73758

Re: KSONA-1 NOTIFICATION

Please find attached a draft copy of the Intent to Drill currently pending with the KCC for approval. We plan to drill the Rose 3408 2-31H well located in Harper County, Kansas, and you are listed as the current surface owner.

This notice is being provided pursuant to the Kansas Surface Owner Notice Act (House Bill 2032). If you have any questions, please contact us.

Sincerely,

Tiffany Golay
Regulatory Technician
SandRidge Energy
123 Robert S Kerr Avenue
Oklahoma City, OK 73102
T: 405.429.6543
E: tgolay@sandridgeenergy.com

/file
Attach.