

KANSAS CORPORATION COMMISSION
OIL & GAS CONSERVATION DIVISION

Form KSONA-1
January 2014
Form Must Be Typed
Form must be Signed
All blanks must be Filled

**CERTIFICATION OF COMPLIANCE WITH THE
KANSAS SURFACE OWNER NOTIFICATION ACT**

This form must be submitted with all Forms C-1 (Notice of Intent to Drill); CB-1 (Cathodic Protection Borehole Intent); T-1 (Request for Change of Operator Transfer of Injection or Surface Pit Permit); and CP-1 (Well Plugging Application). Any such form submitted without an accompanying Form KSONA-1 will be returned.

Select the corresponding form being filed: C-1 (Intent) CB-1 (Cathodic Protection Borehole Intent) T-1 (Transfer) CP-1 (Plugging Application)

OPERATOR: License # 34192
Name: SandRidge Exploration and Production, LLC
Address 1: 123 Robert S Kerr Ave
Address 2: _____
City: Oklahoma City State: OK Zip: 73102 + _____
Contact Person: Tiffany Golay
Phone: (405) 429-6543 Fax: (_____) _____
Email Address: tgolay@sandridgeenergy.com

Well Location:
SW NW NE NW Sec. 11 Twp. 33 S. R. 6 East West
County: Harper
Lease Name: Kenneth 3306 Well #: 1-11H

If filing a Form T-1 for multiple wells on a lease, enter the legal description of the lease below:

Surface Owner Information:

Name: Eugene H. Carothers
Address 1: 302 S. Jefferson
Address 2: _____
City: Anthony State: KS Zip: 67003 + _____

When filing a Form T-1 involving multiple surface owners, attach an additional sheet listing all of the information to the left for each surface owner. Surface owner information can be found in the records of the register of deeds for the county, and in the real estate property tax records of the county treasurer.

If this form is being submitted with a Form C-1 (Intent) or CB-1 (Cathodic Protection Borehole Intent), you must supply the surface owners and the KCC with a plat showing the predicted locations of lease roads, tank batteries, pipelines, and electrical lines. The locations shown on the plat are preliminary non-binding estimates. The locations may be entered on the Form C-1 plat, Form CB-1 plat, or a separate plat may be submitted.

Select one of the following:

I certify that, pursuant to the Kansas Surface Owner Notice Act (House Bill 2032), I have provided the following to the surface owner(s) of the land upon which the subject well is or will be located: 1) a copy of the Form C-1, Form CB-1, Form T-1, or Form CP-1 that I am filing in connection with this form; 2) if the form being filed is a Form C-1 or Form CB-1, the plat(s) required by this form; and 3) my operator name, address, phone number, fax, and email address.

I have not provided this information to the surface owner(s). I acknowledge that, because I have not provided this information, the KCC will be required to send this information to the surface owner(s). To mitigate the additional cost of the KCC performing this task, I acknowledge that I must provide the name and address of the surface owner by filling out the top section of this form and that I am being charged a \$30.00 handling fee, payable to the KCC, which is enclosed with this form.

If choosing the second option, submit payment of the \$30.00 handling fee with this form. If the fee is not received with this form, the KSONA-1 form and the associated Form C-1, Form CB-1, Form T-1, or Form CP-1 will be returned.

I hereby certify that the statements made herein are true and correct to the best of my knowledge and belief.

Date: _____ Signature of Operator or Agent: _____ Title: _____



Crafton Tull
 SURVEYING

HARPER COUNTY, KANSAS

390' FNL- 1380' FWL SECTION 11 TOWNSHIP 33S RANGE 06W 6TH P.M.

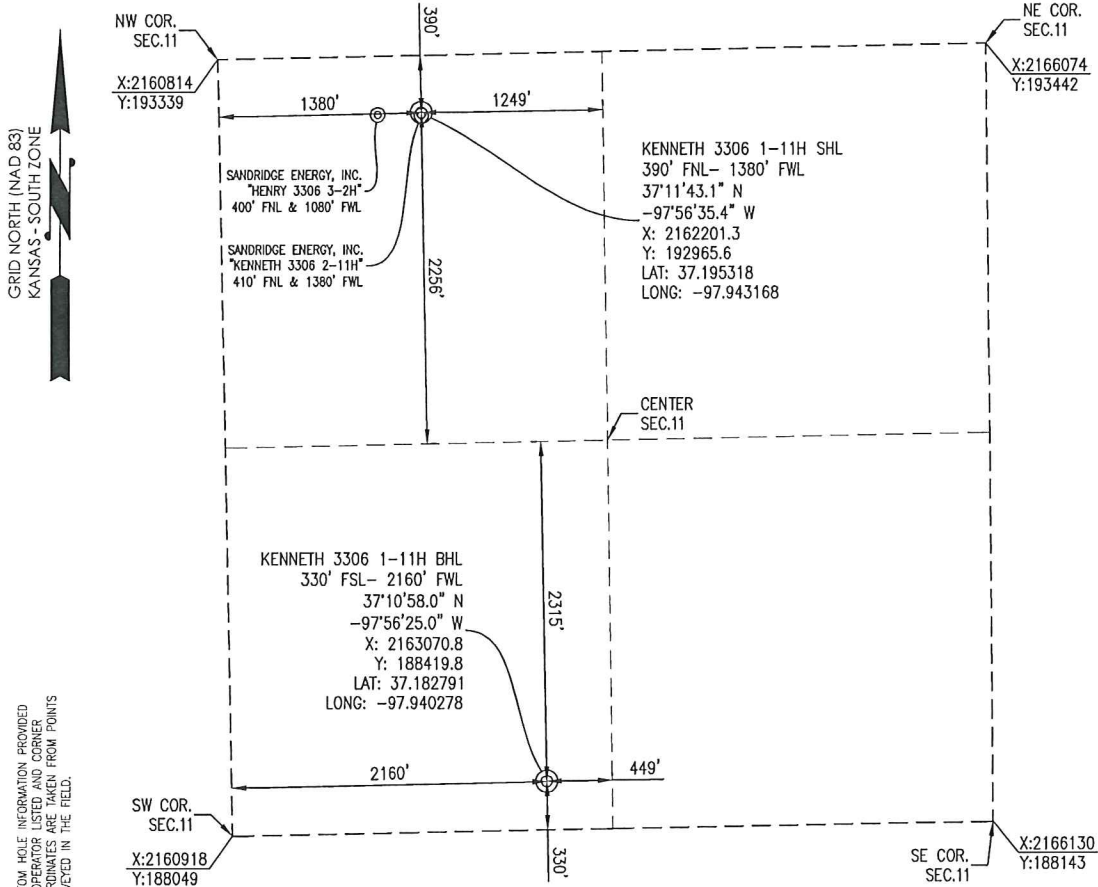

BOTTOM HOLE INFORMATION PROVIDED BY OPERATOR LISTED AND CORNER COORDINATES ARE TAKEN FROM POINTS SURVEYED IN THE FIELD.

OPERATOR: SANDRIDGE ENERGY, INC.

WELL NO: 1-11H

ELEVATION:
 1316' GR. AT STAKE

LEASE NAME: KENNETH 3306

TOPOGRAPHIC & VEGETATION: LOCATION FELL IN A FIELD

GOOD DRILL SITE: YES

REFERENCE STAKES OR ALTERNATE LOCATION STAKES SET: NONE

BEST ACCESSIBILITY TO LOCATION: NORTH LINE

DISTANCE & DIRECTION FROM HWY JCT OR TOWN: FROM THE JCT. OF KS-2 & NE 30 RD (±3.0 MILES NORTHWEST OF ANTHONY, KS) TRAVEL EAST ON NE 30 RD FOR ±5.0 MILES TO THE NORTHWEST CORNER OF SECTION 11, T33S-R06W.

(THE FOLLOWING INFORMATION WAS GATHERED USING A GPS RECEIVER ACCURACY ±2-3 METERS)

GPS DATUM: NAD-27
 LAT: 37.195318
 LONG: -97.943168

STATE PLANE COORDINATES:
 ZONE: KS-SOUTH NAD-27
 X: 2162201.3
 Y: 192965.6

DATE STAKED: 6-05-2014

GENERAL NOTES:

THE TIES AND FOOTAGES SHOWN ON THIS PLAT ARE FROM LINES OF OCCUPATION FROM A SURVEY MADE ON THE GROUND AND / OR BEARING AND DISTANCES FROM THE GENERAL LAND OFFICE PLAT OF THE AREA SHOWN AND MAY NOT BE THE ACTUAL PROPERTY CORNERS. THIS PLAT DOES NOT REPRESENT A TRUE BOUNDARY SURVEY. DRILL SITE CONDITION DETERMINATIONS WERE MADE BY SANDRIDGE ENERGY INC. REPRESENTATIVES.

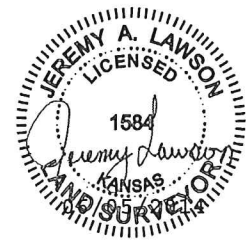

REVISION		 "KENNETH 3306 1-11H" PART OF THE NW1/4 OF SECTION 11, T-33-S, R-06-W PROPOSED DRILL SITE HARPER COUNTY, KANSAS
△	NAME CHANGE (06-05-2014)	
△	MOVED BHL (06-05-2014)	
△	MOVED SHL (06-05-2014)	
SCALE: 1" = 1000'		DRAWN BY: MF SHEET NO.: 1 OF 4
PLOT DATE: 06-05-2014		

Proposed Electric Line

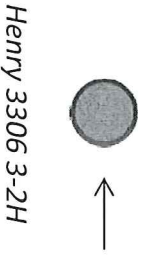
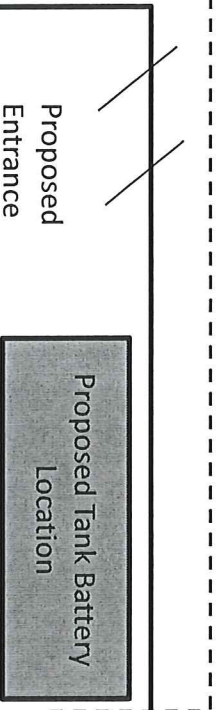

300'

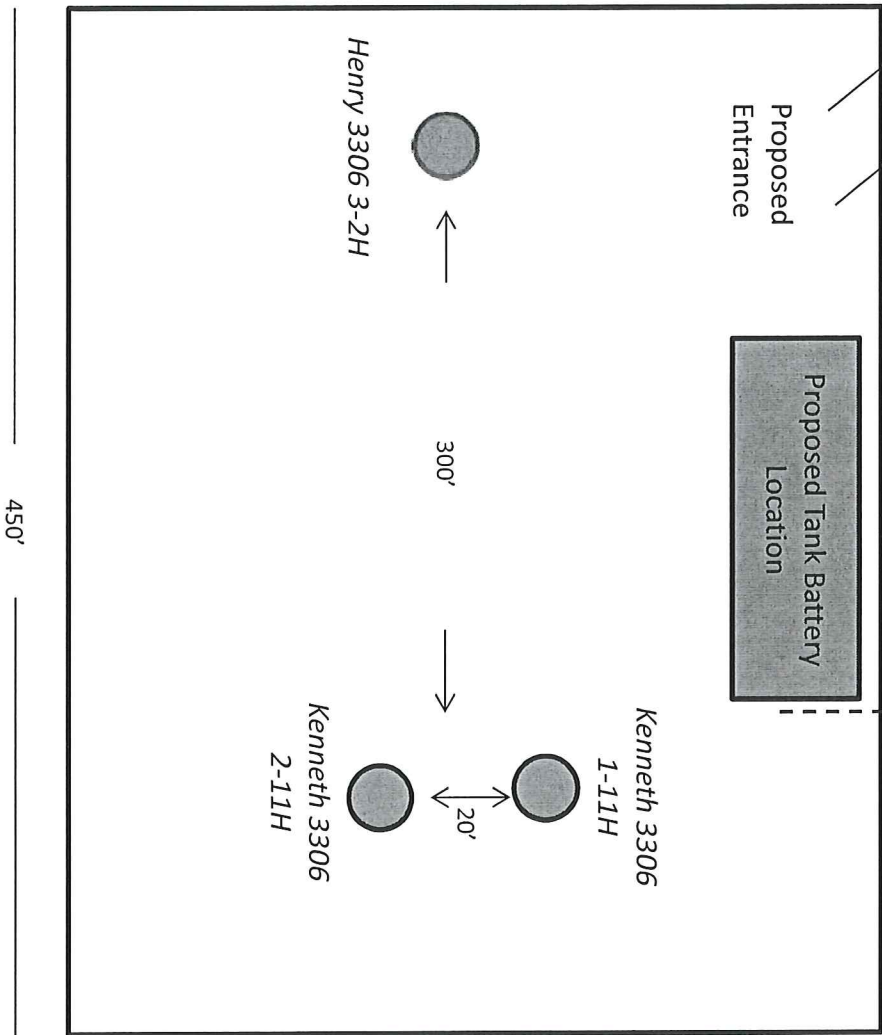
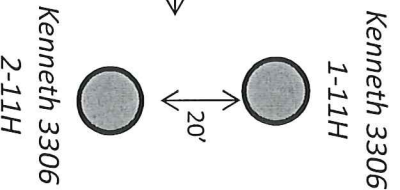

450'

450'

Kenneth 3306 1-11H

Harper County, KS

Unit Description:

W/2 of 11-33S-6W

Surface Owners:

Ken R. Carothers

224 S. Jefferson

Anthony, KS 67003

Eugene H. Carothers

302 S. Jefferson

Anthony, KS 67003

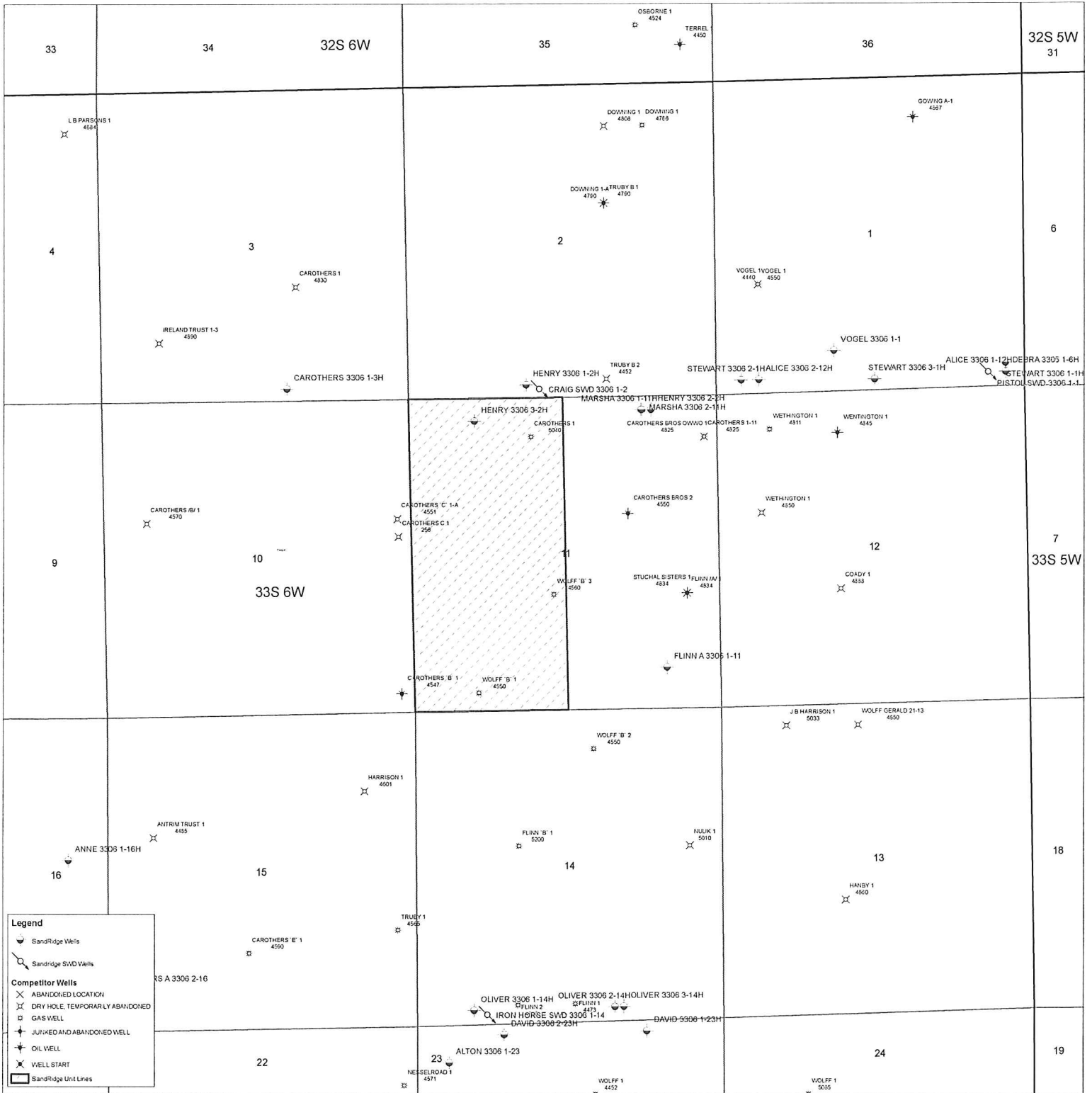



June 5, 2014

Ken R. Carothers
224 S Jefferson
Anthony, KS 67003

Re: KSONA-1 NOTIFICATION

Please find attached an updated draft copy of the Intent to Drill currently pending with the KCC for approval. The well name, surface hole location, bottom hole location and drilling plan have changed. We plan to drill the Kenneth 3306 1-11H well located in Harper County, Kansas, and you are listed as the current surface owner. This notice is being provided pursuant to the Kansas Surface Owner Notice Act (House Bill 2032). If you have any questions, please contact us.

Sincerely,

A handwritten signature in blue ink that reads "Tiffany Golay". The signature is fluid and cursive.

Tiffany Golay
Regulatory Technician
SandRidge Energy
123 Robert S Kerr Avenue
Oklahoma City, OK 73102
T: 405.429.6543
E: tgolay@sandridgeenergy.com

/file
Attach.



June 5, 2014

Eugene H. Carothers
302 S. Jefferson
Anthony, KS 67003

Re: KSONA-1 NOTIFICATION

Please find attached an updated draft copy of the Intent to Drill currently pending with the KCC for approval. The well name, surface hole location, bottom hole location and drilling plan have changed. We plan to drill the Kenneth 3306 1-11H well located in Harper County, Kansas, and you are listed as the current surface owner.

This notice is being provided pursuant to the Kansas Surface Owner Notice Act (House Bill 2032). If you have any questions, please contact us.

Sincerely,

Tiffany Golay
Regulatory Technician
SandRidge Energy
123 Robert S Kerr Avenue
Oklahoma City, OK 73102
T: 405.429.6543
E: tgolay@sandridgeenergy.com

/file
Attach.