

TOPOGRAPHIC LAND SURVEYORS

6709 NORTH CLASSEN BLVD., OKLA. CITY, OKLA. 73116 * LOCAL (405) 843-4847 * OUT OF STATE (800) 654-3219
 Certificate of Authorization No. LS-99, Exp. Dec. 31, 2015

HARPER

County, Kansas

415'FSL - 1430'FEL Section 15 Township 33S Range 6W P.M.

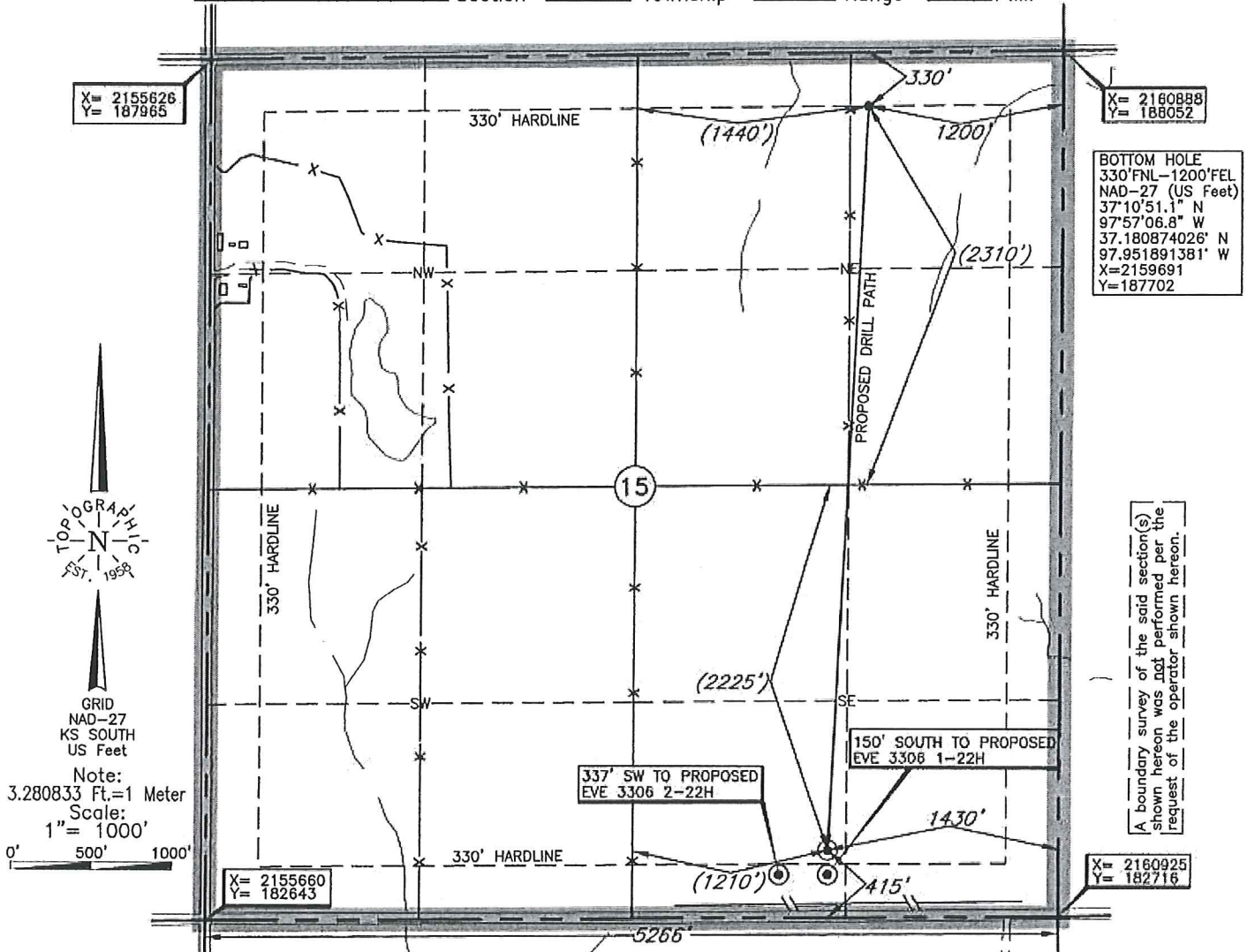

X= 2155626
Y= 187965

X= 2160888
Y= 186052

BOTTOM HOLE
 330'FNL-1200'FEL
 NAD-27 (US Feet)
 37°10'51.1" N
 97°57'06.8" W
 37.180874026° N
 97.951891381° W
 X=2159691
 Y=187702

A boundary survey of the said section(s) shown hereon was not performed per the request of the operator shown hereon.

X= 2155660
Y= 182643

X= 2160925
Y= 182716

BOTTOM HOLE AND DRILL PATH INFORMATION PROVIDED BY OPERATOR LISTED, NOT SURVEYED.

Distances shown in (parenthesis) are calculated based upon the Quarter Section being 2640 feet, those shown in [brackets] are based on GLO (General Land Office) distances and have NOT been measured on the ground.

Operator: SANDRIDGE EXPLORATION & PRODUCTION, LLC

Lease Name: ANTHONY 3306

Well No.: 1-15H

ELEVATION:
1335' Gr. at Stake

Topography & Vegetation Loc. fell in sloped canola field, ±328' North of possible pipeline

Good Drill Site? Yes

Reference Stakes or Alternate Location
Stakes Set None

Best Accessibility to Location From South off county road

Distance & Direction from Hwy Jct or Town From Anthony, KS, go ±3.5 mi. East on St. Hwy. 44, then ±1.0 mi. North, then ±1.0 mi. East to the SE Cor. of Sec. 15-T33S-R6W

DATUM: NAD-27
 LAT: 37°10'05.8"N
 LONG: 97°57'09.6"W
 LAT: 37.168269309° N
 LONG: 97.952665108° W
 STATE PLANE
 COORDINATES: (US Feet)
 ZONE: KS SOUTH
 X: 2159492
 Y: 183111

Date of Drawing: Apr. 28, 2014
 Invoice # 221117 Date Staked: Apr. 22, 2014 AC

CERTIFICATE:

I, Lee K. Goss a Kansas Licensed Land Surveyor and an authorized agent of Topographic Land Surveyors, do hereby certify to the information shown herein



This information was gathered with a GPS receiver with ±1 foot Horiz./Vert. accuracy.

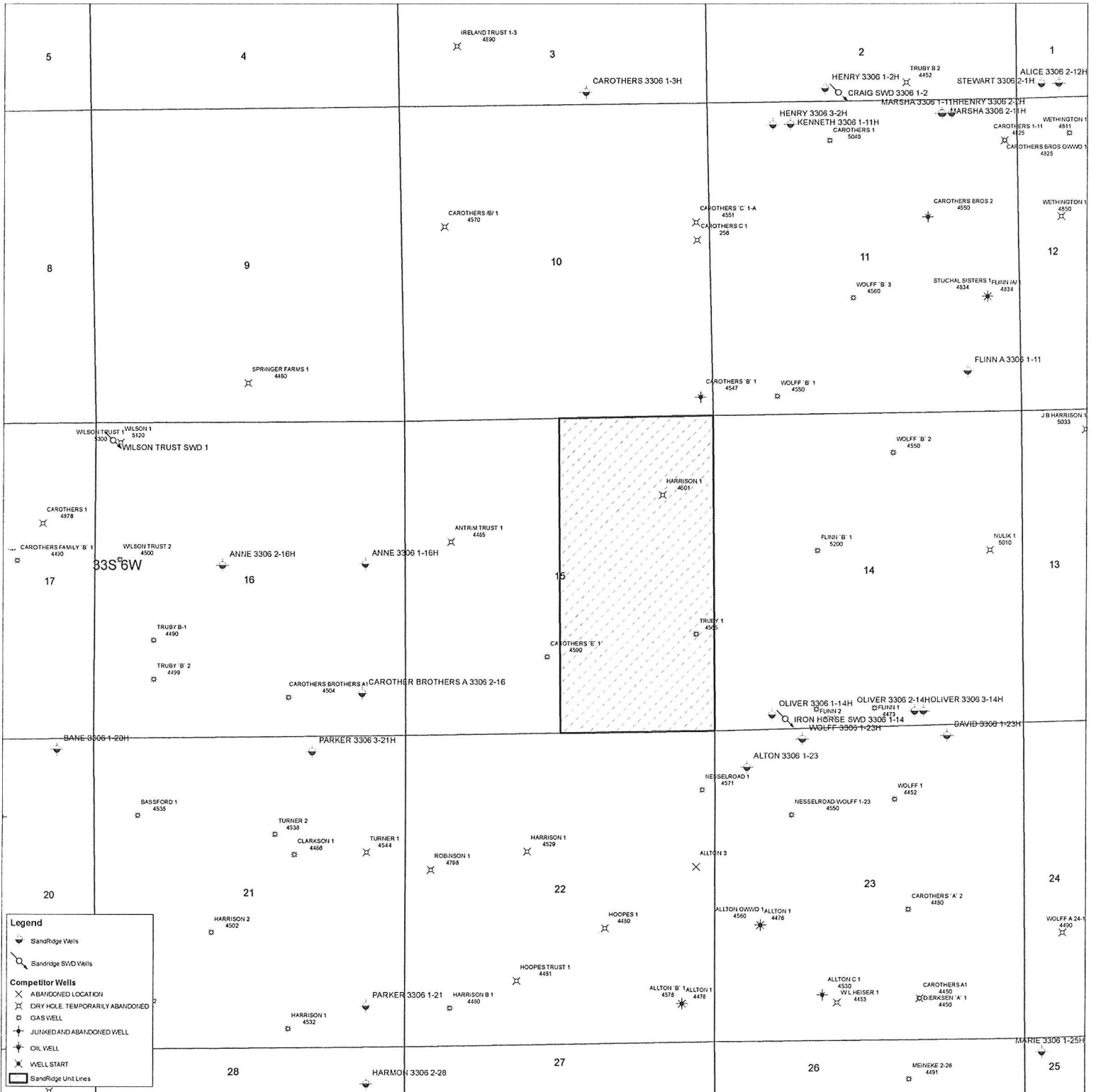

Anthony 3306 1-15H
Lease Information Sheet

Unit Description:

E2 of Section 15-33S-06W
Harper County

Surface Owner:

Phillip A Truby
316 N Anthony
Anthony, KS 67003

Anthony 3306 1-15H

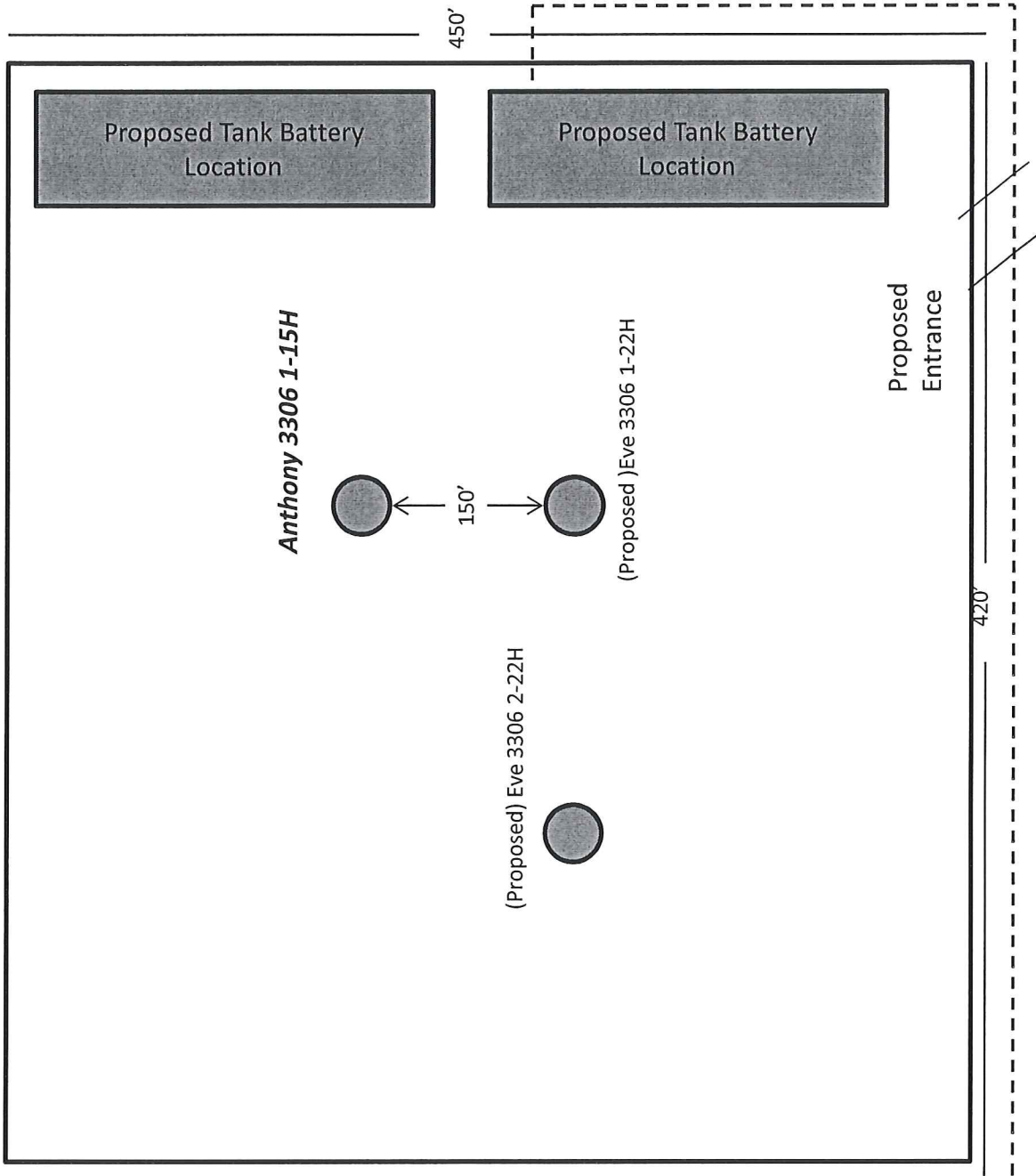

Proposed Electric Line



June 6, 2014

Phillip A. Truby
316 N Anthony
Anthony, KS 67003

Re: KSONA-1 NOTIFICATION –

Please find attached a draft copy of the Permit to Drill currently pending with the KCC for approval. SandRidge Energy plans to drill the Anthony 3306 1-15H well located in Harper County, Kansas. You are listed as a contact for the current surface ownership.

This notice is being provided pursuant to the Kansas Surface Owner Notice Act (House Bill 2032). If you have any questions, please contact us.

Sincerely,

Wanda Ledbetter
Regulatory Analyst