



Fall & Associates

Stake and Elevation Service

719 W. 5th Street

P.O. Box 404

Concordia, KS. 66901

1-800-536-2821

Date 6-6-14

Invoice Number 0527141

FORESTAR PETROLEUM CORP.

Operator

1-26

Number

St. John

Farm Name

Rawlins-KS

County-State

26

S

1s

T

35w

R

675'FNL 720'FEL

Location

Elevation 3127 gr.

Ordered By: Justin

Forestar Petroleum Corp.
1801 Broadway
Suite 600
Denver, CO. 80202

Scale 1"=1000'

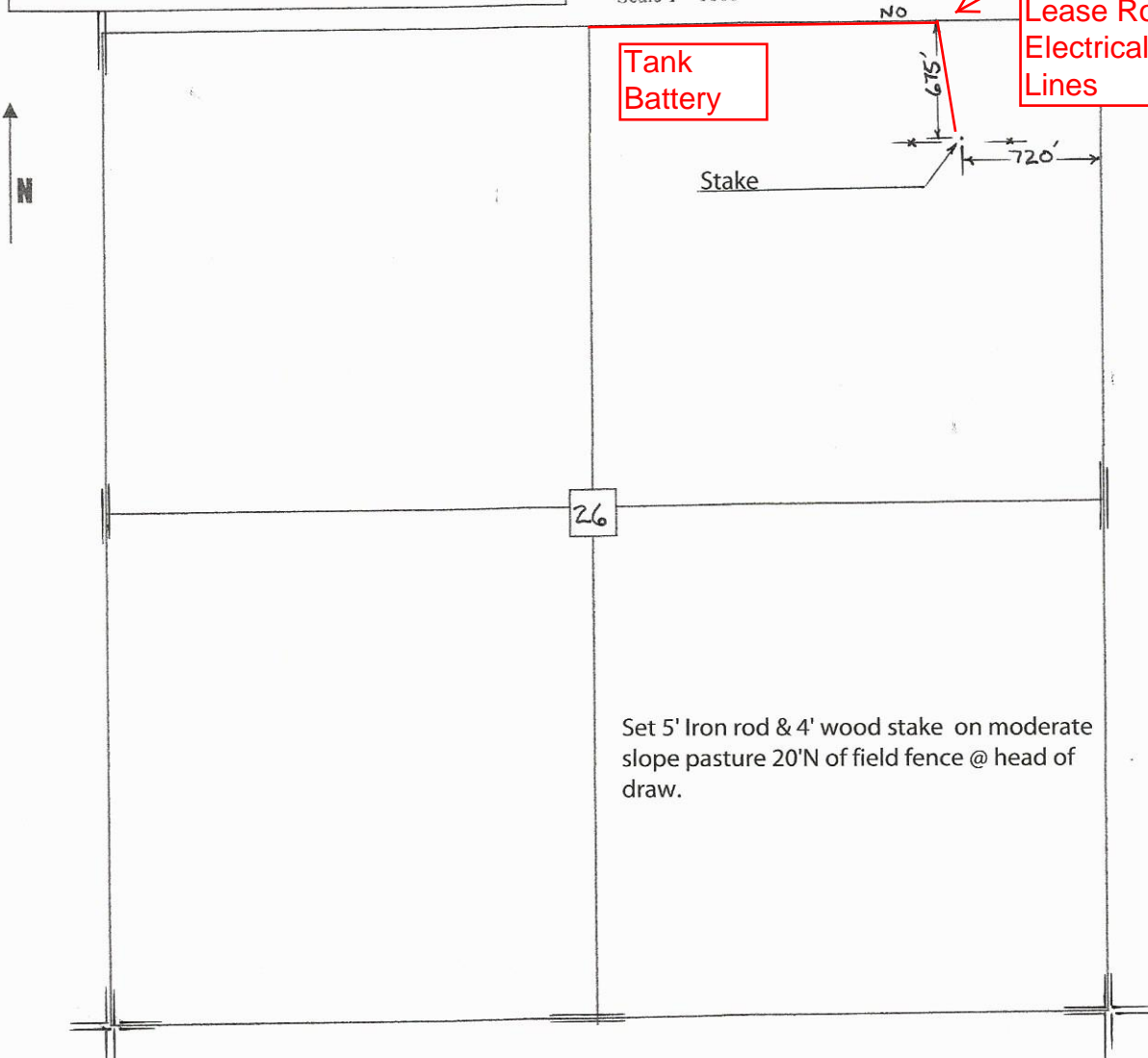

Tank Battery

Lease Road w/
Electrical/Flow
Lines

26

Set 5' Iron rod & 4' wood stake on moderate slope pasture 20'N of field fence @ head of draw.

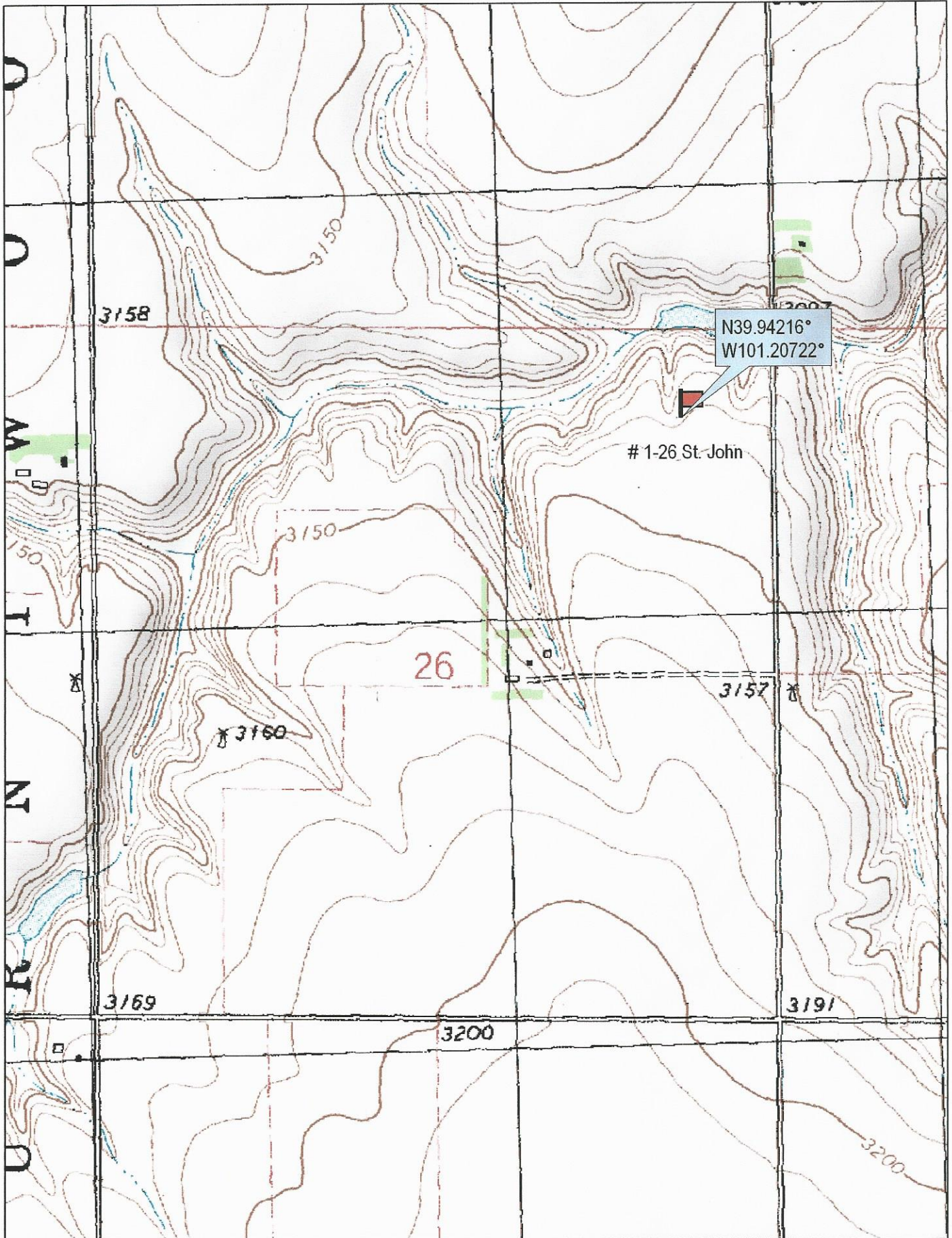

N39.94216°
W101.20722°

1-26 St. John

26

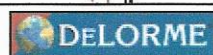

© 2002 DeLorme. 3-D TopoQuads®. Data copyright of content owner.
www.delorme.com

