

Proposed Plan of Construction

Hylbom A-6  
Sec 30 T23S-R34W  
Finney County, KS

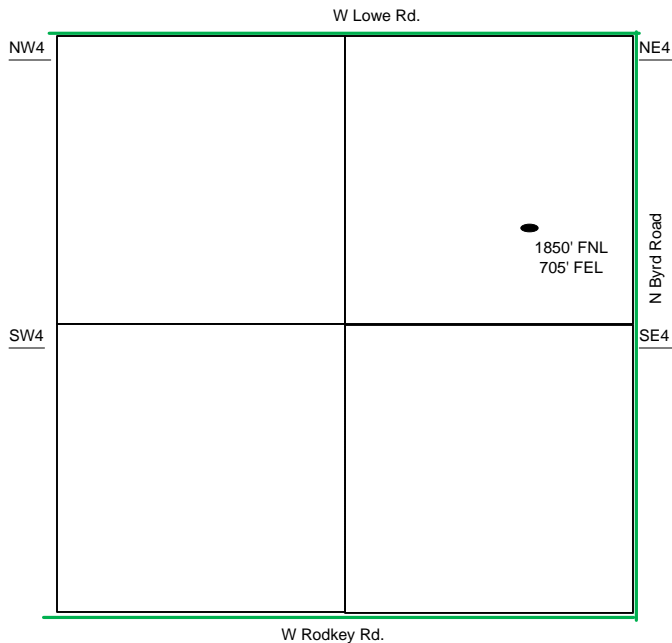

Sec 30 - T23S - R34W

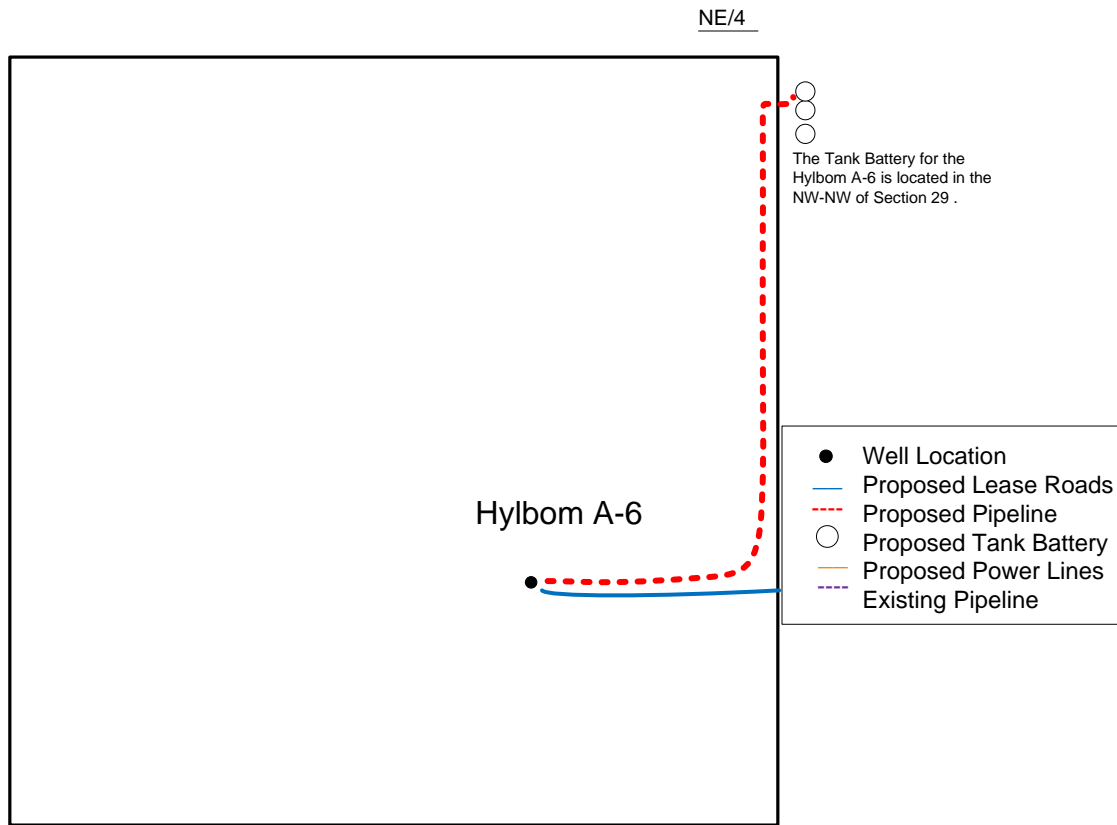

Proposed Details of  
NE/4 Sec 30 - T23S - R34W

Proposed Site Diagram  
Hylbom A-6  
June 9, 2014

Note-Drawing **Not** to Scale