

HARPER COUNTY, KANSAS
 200' FSL- 2240' FEL SECTION 03 TOWNSHIP 33S RANGE 06W 6TH P.M.

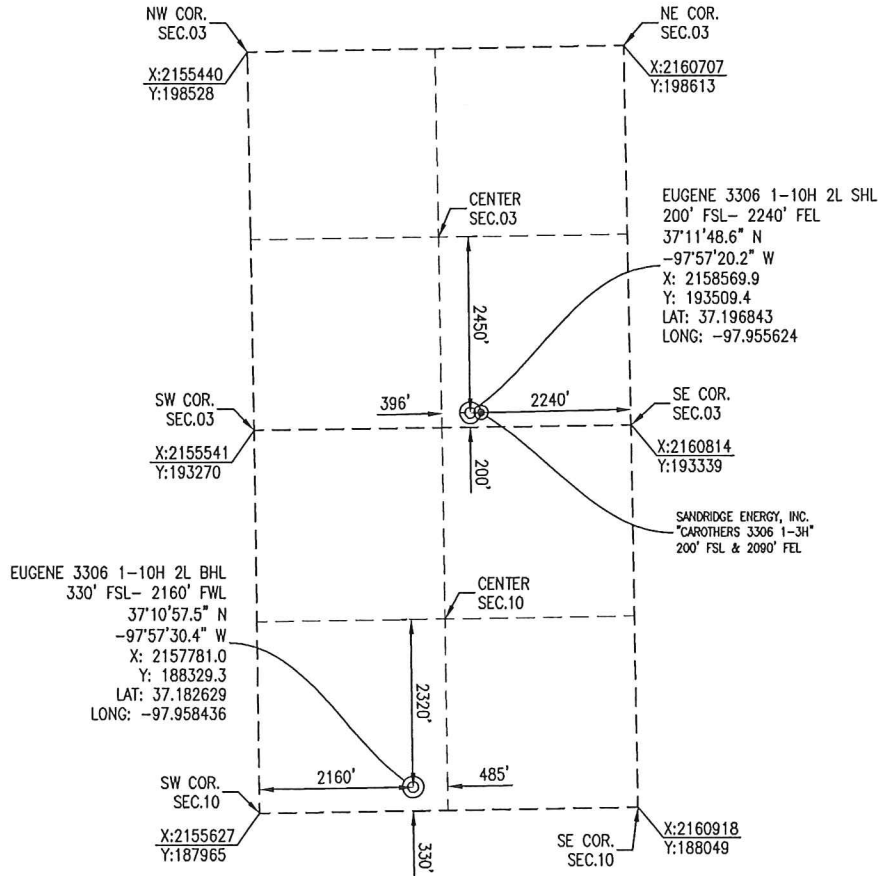

BOTTOM HOLE INFORMATION PROVIDED BY OPERATOR LISTED AND CORNER POINTS ARE FROM POINTS SURVEYED IN THE FIELD.

OPERATOR: SANDRIDGE ENERGY, INC.

WELL NO: 1-10H 2L

ELEVATION:
 1325' GR. AT STAKE

LEASE NAME: EUGENE 3306

TOPOGRAPHIC & VEGETATION: LOCATION FELL IN A FIELD

GOOD DRILL SITE: YES REFERENCE STAKES OR ALTERNATE LOCATION STAKES SET: NONE

BEST ACCESSIBILITY TO LOCATION: SOUTH OR EAST LINE

DISTANCE & DIRECTION FROM HWY JCT OR TOWN: FROM THE JCT. OF KS-2 & NE 30 RD (±3.0 MILES NORTHWEST OF ANTHONY, KS) TRAVEL EAST ON NE 30 RD FOR ±5.0 MILES TO THE SOUTHEAST CORNER OF SECTION 03, T33S-R06W.

(THE FOLLOWING INFORMATION WAS GATHERED USING A GPS RECEIVER ACCURACY ±2-3 METERS)

GPS DATUM: NAD-27	STATE PLANE COORDINATES: ZONE: KS-SOUTH NAD-27
LAT: 37.196843	X: 2158569.9
LONG: -97.955624	Y: 193509.4

DATE STAKED: 4-23-2014

GENERAL NOTES:

THE TIES AND FOOTAGES SHOWN ON THIS PLAT ARE FROM LINES OF OCCUPATION FROM A SURVEY MADE ON THE GROUND AND / OR BEARING AND DISTANCES FROM THE GENERAL LAND OFFICE PLAT OF THE AREA SHOWN AND MAY NOT BE THE ACTUAL PROPERTY CORNERS. THIS PLAT DOES NOT REPRESENT A TRUE BOUNDARY SURVEY. DRILL SITE CONDITION DETERMINATIONS WERE MADE BY SANDRIDGE ENERGY INC. REPRESENTATIVES.

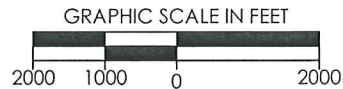

REVISION	SandRidge
	"EUGENE 3306 1-10H 2L" PART OF THE SE 1/4 OF SECTION 03, T-33-S, R-06-W PROPOSED DRILL SITE HARPER COUNTY, KANSAS
	SCALE: 1" = 2000'
	PLOT DATE: 04-24-2014
	DRAWN BY: MF SHEET NO.: 1 OF 4

KANSAS CORPORATION COMMISSION
OIL & GAS CONSERVATION DIVISION

Form KSONA-1
January 2014
Form Must Be Typed
Form must be Signed
All blanks must be Filled

**CERTIFICATION OF COMPLIANCE WITH THE
KANSAS SURFACE OWNER NOTIFICATION ACT**

This form must be submitted with all Forms C-1 (Notice of Intent to Drill); CB-1 (Cathodic Protection Borehole Intent); T-1 (Request for Change of Operator Transfer of Injection or Surface Pit Permit); and CP-1 (Well Plugging Application). Any such form submitted without an accompanying Form KSONA-1 will be returned.

Select the corresponding form being filed: C-1 (Intent) CB-1 (Cathodic Protection Borehole Intent) T-1 (Transfer) CP-1 (Plugging Application)

OPERATOR: License # 34192
Name: SandRidge Exploration and Production, LLC
Address 1: 123 Robert S Kerr Ave
Address 2: _____
City: Oklahoma City State: OK Zip: 73102 + _____
Contact Person: Tiffany Golay
Phone: (405) 429-6543 Fax: (_____) _____
Email Address: tgolay@sandridgeenergy.com

Well Location:
SE SW SW SE Sec. 3 Twp. 33 S. R. 6 East West
County: Harper
Lease Name: Eugene 3306 Well #: 1-10H 2L

If filing a Form T-1 for multiple wells on a lease, enter the legal description of the lease below:

Surface Owner Information:

Name: Kenneth R. and Marsha Carothers
Address 1: 224 S Jefferson
Address 2: _____
City: Anthony State: KS Zip: 67003 + _____

When filing a Form T-1 involving multiple surface owners, attach an additional sheet listing all of the information to the left for each surface owner. Surface owner information can be found in the records of the register of deeds for the county, and in the real estate property tax records of the county treasurer.

If this form is being submitted with a Form C-1 (Intent) or CB-1 (Cathodic Protection Borehole Intent), you must supply the surface owners and the KCC with a plat showing the predicted locations of lease roads, tank batteries, pipelines, and electrical lines. The locations shown on the plat are preliminary non-binding estimates. The locations may be entered on the Form C-1 plat, Form CB-1 plat, or a separate plat may be submitted.

Select one of the following:

I certify that, pursuant to the Kansas Surface Owner Notice Act (House Bill 2032), I have provided the following to the surface owner(s) of the land upon which the subject well is or will be located: 1) a copy of the Form C-1, Form CB-1, Form T-1, or Form CP-1 that I am filing in connection with this form; 2) if the form being filed is a Form C-1 or Form CB-1, the plat(s) required by this form; and 3) my operator name, address, phone number, fax, and email address.

I have not provided this information to the surface owner(s). I acknowledge that, because I have not provided this information, the KCC will be required to send this information to the surface owner(s). To mitigate the additional cost of the KCC performing this task, I acknowledge that I must provide the name and address of the surface owner by filling out the top section of this form and that I am being charged a \$30.00 handling fee, payable to the KCC, which is enclosed with this form.

If choosing the second option, submit payment of the \$30.00 handling fee with this form. If the fee is not received with this form, the KSONA-1 form and the associated Form C-1, Form CB-1, Form T-1, or Form CP-1 will be returned.

I hereby certify that the statements made herein are true and correct to the best of my knowledge and belief.

Date: _____ Signature of Operator or Agent: _____ Title: _____

Proposed Electric Line

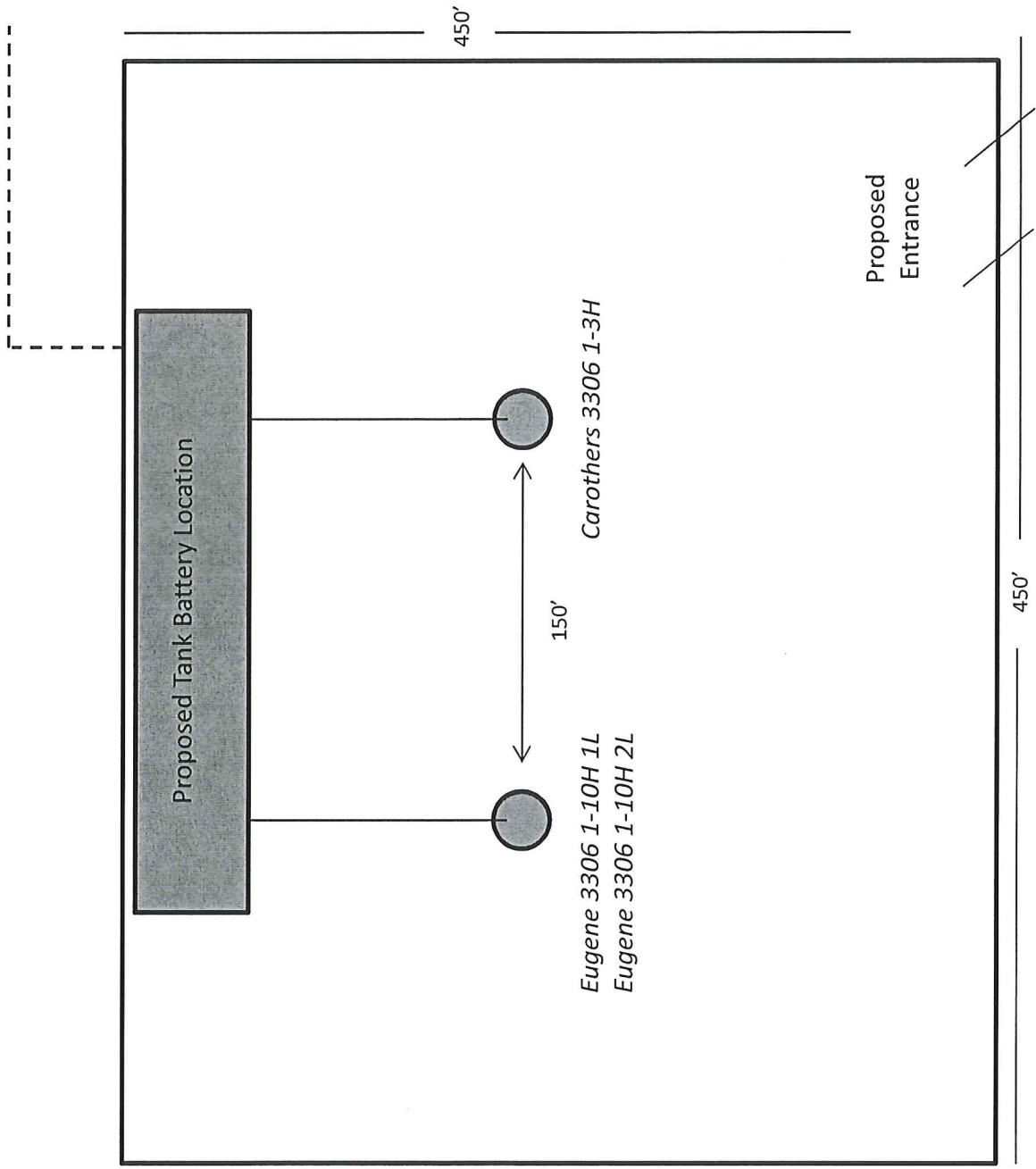

Proposed Tank Battery Location

Eugene 3306 1-10H 1L
Eugene 3306 1-10H 2L

150'

Carothers 3306 1-3H

450'

Proposed
Entrance

450'

Eugene 3306 1-10H

Harper County, KS

Unit Description:

All of 10-33S-6W

Surface Owners:

Eugene H. Carothers

302 S. Jefferson

Anthony, KS 67003

Kenneth R. and Marsha Carothers

224 S Jefferson

Anthony, KS 67003

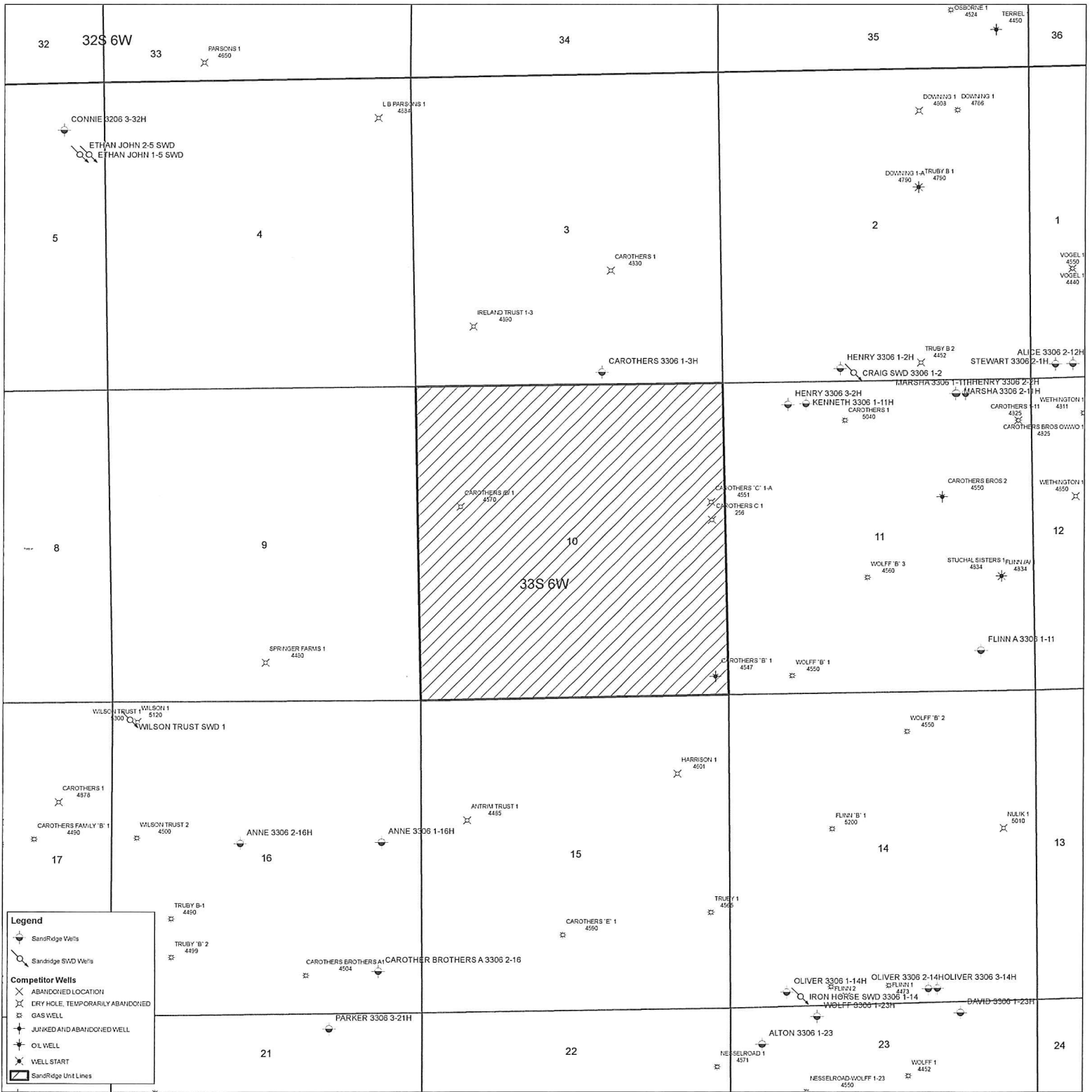

32 32S 6W

33 PARSONS 1
4590

34

35

OSBORNE 1
4524
TERREL
4450

36

5

CONNIE 3206 3-32H
ETHAN JOHN 2-5 SWD
ETHAN JOHN 1-5 SWD

4

LB PARSONS 1
4384

3

CAROTHERS 1
4330

2

DOWNING 1 4803
DOWNING 1 4766

DOWNING 1-A
4760
TRUBY B 1
4750

1

VOGEL 1
4259
VOGEL 1
4449

IRELAND TRUST 1-3
4300

CAROTHERS 3306 1-3H

HENRY 3306 1-2H
CRAIG SWD 3306 1-2

TRUBY B 2
4452
ALICE 3306 2-12H
STEWART 3306 2-1H

8

9

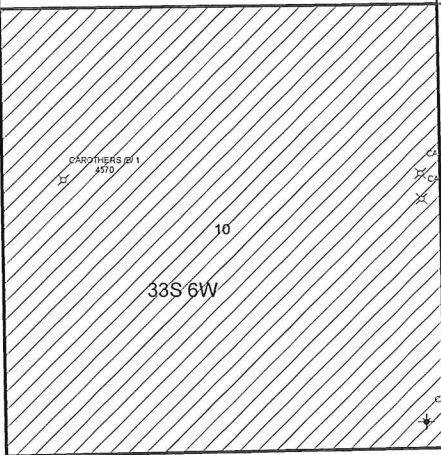

10

33S 6W

11

HENRY 3306 3-2H
KENNETH 3306 1-11H
CAROTHERS 1 5010
HARRIS 3306 1-1H
MARSHA 3306 2-1H
HENRY 3306 2-1H
WETHINGTON 1
4311
CAROTHERS 1-11
4325
CAROTHERS BROS OUMD
4325

12

WETHINGTON 1
4550

CAROTHERS B1 1
4570

CAROTHERS C 1-A
4551
CAROTHERS C 1
258

CAROTHERS BROS 2
4550

STUCHALSISTERS 1
FLINN 1-A
4334

WOLFF B 3
4560

FLINN A 3306 1-11

WILSON TRUST 1
5120
WILSON TRUST SWD 1

CAROTHERS 1
4578

HARRISON 1
4501

CAROTHERS FAMILY B 1
4450

WILSON TRUST 2
4500

ANNE 3306 2-16H

ANNE 3306 1-16H

ANTRIM TRUST 1
4455

15

FLINN B 1
5200

NELIK 1
5010

17

TRUBY B-1
4450

TRUBY B 2
4459

CAROTHERS BROTHERS A
4504
CAROTHER BROTHERS A 3306 2-16

CAROTHERS E 1
4550

TRUBY 1
4566

WOLFF B 2
4550

FLINN 12

OLIVER 3306 1-14H
IRON HORSE SWD 3306 1-14
WOLFF 3306 1-23H
OLIVER 3306 2-14H
HOLLIVER 3306 3-14H
DAVID 3306 1-23H

13

21

PARKER 3306 3-21H

22

NESELROAD 1
4571

ALTON 3306 1-23

NESELROAD WOLFF 1-23
4550

WOLFF 1
4452

23

24



June 11, 2014

Eugene H. Carothers
302 S. Jefferson
Anthony, KS 67003

Re: KSONA-1 NOTIFICATION

Please find attached a draft copy of the Intent to Drill currently pending with the KCC for approval. We plan to drill the Eugene 3306 1-10H 2L well located in Harper County, Kansas, and you are listed as the current surface owner.

This notice is being provided pursuant to the Kansas Surface Owner Notice Act (House Bill 2032). If you have any questions, please contact us.

Sincerely,

Tiffany Golay
Regulatory Technician
SandRidge Energy
123 Robert S Kerr Avenue
Oklahoma City, OK 73102
T: 405.429.6543
E: tgolay@sandridgeenergy.com

/file
Attach.



June 11, 2014

Kenneth R. and Marsha Carothers
224 S Jefferson
Anthony, KS 67003

Re: KSONA-1 NOTIFICATION

Please find attached a draft copy of the Intent to Drill currently pending with the KCC for approval. We plan to drill the Eugene 3306 1-10H 2L well located in Harper County, Kansas, and you are listed as the current surface owner.

This notice is being provided pursuant to the Kansas Surface Owner Notice Act (House Bill 2032). If you have any questions, please contact us.

Sincerely,

Tiffany Golay
Regulatory Technician
SandRidge Energy
123 Robert S Kerr Avenue
Oklahoma City, OK 73102
T: 405.429.6543
E: tgolay@sandridgeenergy.com

/file
Attach.