

Proposed Plan of Construction

Brinkman ATU B-3
Sec 15 T26S-R33W
Finney County, KS

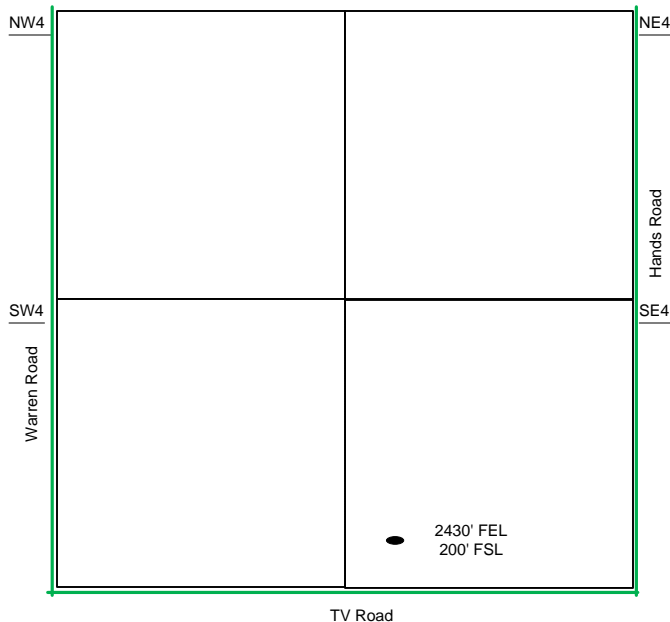

Sec 15 - T26S - R33W

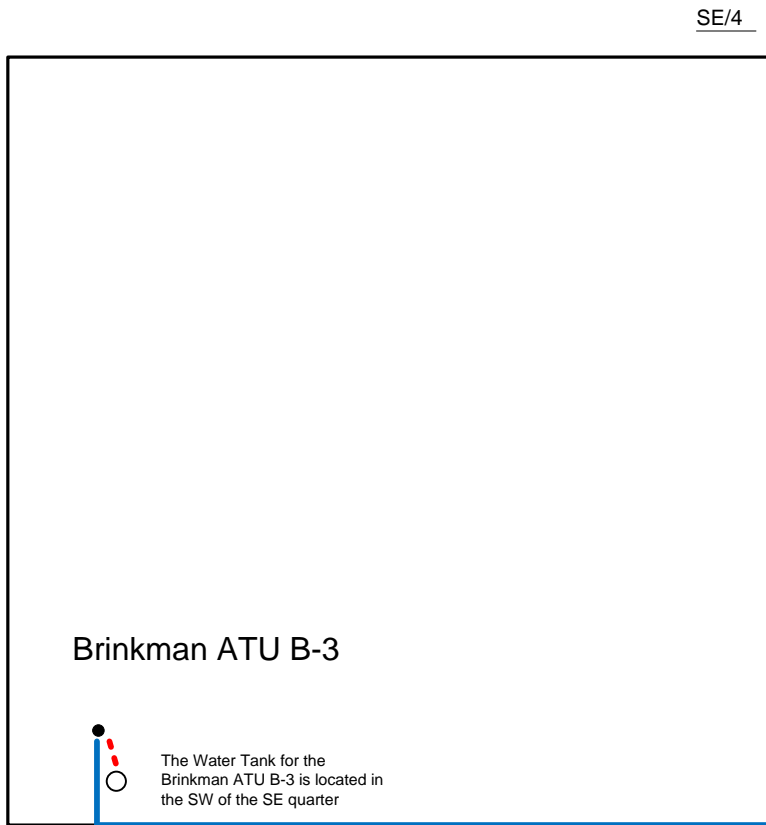

SE/4

- Well Location
- Proposed Lease Roads
- - - Proposed Pipeline
- Proposed Tank Battery
- Proposed Power Lines
- - - Existing Pipeline

Proposed Details of
SE/4 Sec 15 - T26S - R33W

Proposed Site Diagram
Brinkman ATU B-3
June 2, 2014

Note-Drawing **Not** to Scale