

**Pro-Stake LLC**  
 Oil Field & Construction Site Staking  
 P.O. Box 2324  
 Garden City, Kansas 67846  
 Office/Fax: (620) 276-6159  
 Cell: (620) 272-1499  
 burt@pro-stakellc.kscoxmail.com

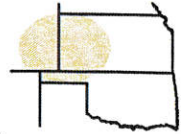

**003041**  
 PLAT NO.

**11787**  
 INVOICE NO.

**Landmark Resources, Inc.**

OPERATOR

**Stanton County, KS**

COUNTY

**Garman #1-11**

LEASE NAME

**2373' FSL - 406' FEL**

LOCATION SPOT

**11 30s 41w**  
 Sec. Twp. Rng.

SCALE: N/A  
 DATE: May 9<sup>th</sup>, 2014  
 MEASURED BY: Kent C.  
 DRAWN BY: Norby S.  
 AUTHORIZED BY: Becky P.



GR. ELEVATION: **3361.5'**

**Directions:** From the NW side of Johnson Ks at the intersection of Hwy 27 & Hwy 160 East - Now go 8 miles South on Hwy 27 to the NE corner of section 11-30s-41w & ingress stake South into - Now go approx. 100' West through crp - Now go approx. 2800' South through crp to ingress stake West into - Now go approx. 300' West through crp, into staked location.

**Final ingress must be verified with land owner or Operator.**

*This drawing does not constitute a monumented survey or a land survey plat.*

*This drawing is for construction purposes only.*

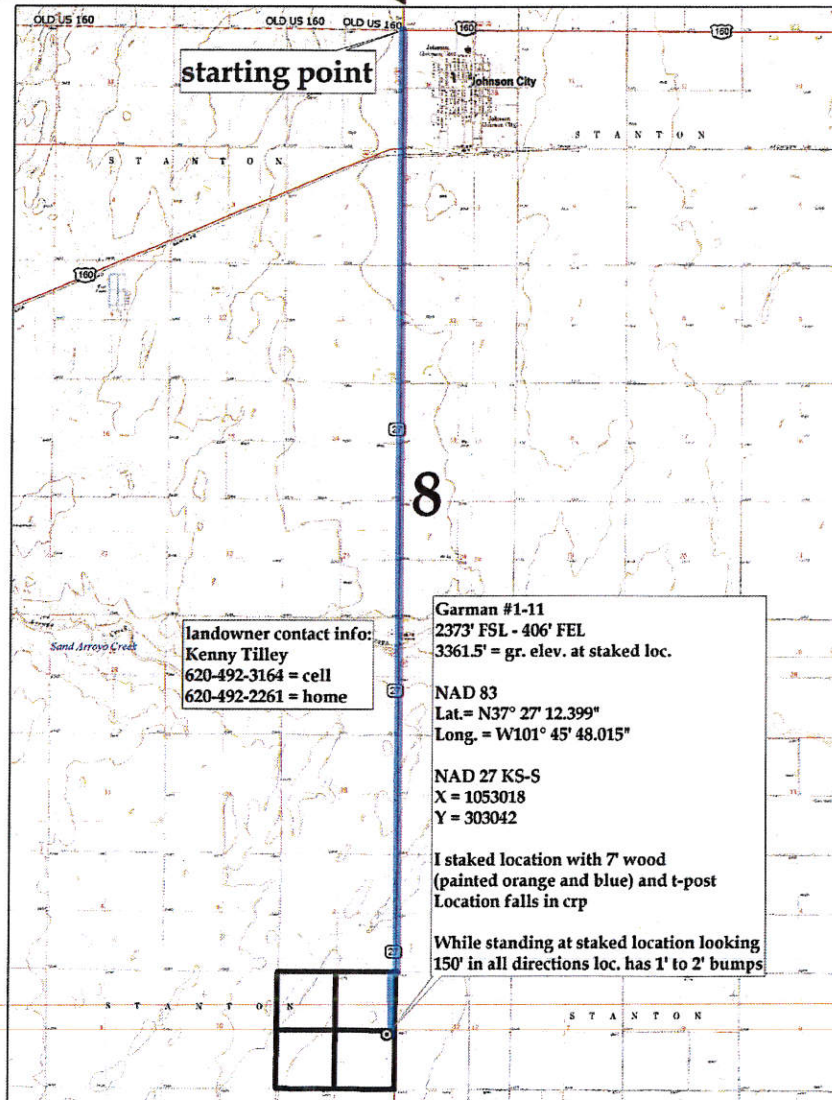





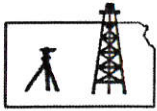

**Pro-Stake LLC**  
 Oil Field & Construction Site Staking  
 P.O. Box 2324  
 Garden City, Kansas 67846  
 Office/Fax: (620) 276-6159  
 Cell: (620) 272-1499  
 burt@pro-stakelc.ksoxmail.com

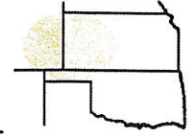

**003041**  
 PLAT NO.

**11787**  
 INVOICE NO.

**Landmark Resources, Inc.**

OPERATOR

**Stanton County, KS**

COUNTY

**11 30s 41w**  
 Sec. Twp. Rng.

**Garman #1-11**

LEASE NAME

**2373' FSL - 406' FEL**

LOCATION SPOT

SCALE: **1" = 1000'**  
 DATE: **May 9<sup>th</sup>, 2014**  
 MEASURED BY: **Kent C.**  
 DRAWN BY: **Norby S.**  
 AUTHORIZED BY: **Becky P.**



GR. ELEVATION: **3361.5'**

**Directions:** From the NW side of Johnson Ks at the intersection of Hwy 27 & Hwy 160 East - Now go 8 miles South on Hwy 27 to the NE corner of section 11-30s-41w & ingress stake South into - Now go approx. 100' West through crp - Now go approx. 2800' South through crp to ingress stake West into - Now go approx. 300' West through crp, into staked location.

**Final ingress must be verified with land owner or Operator.**

*This drawing does not constitute a monumented survey or a land survey plat.*

*This drawing is for construction purposes only.*

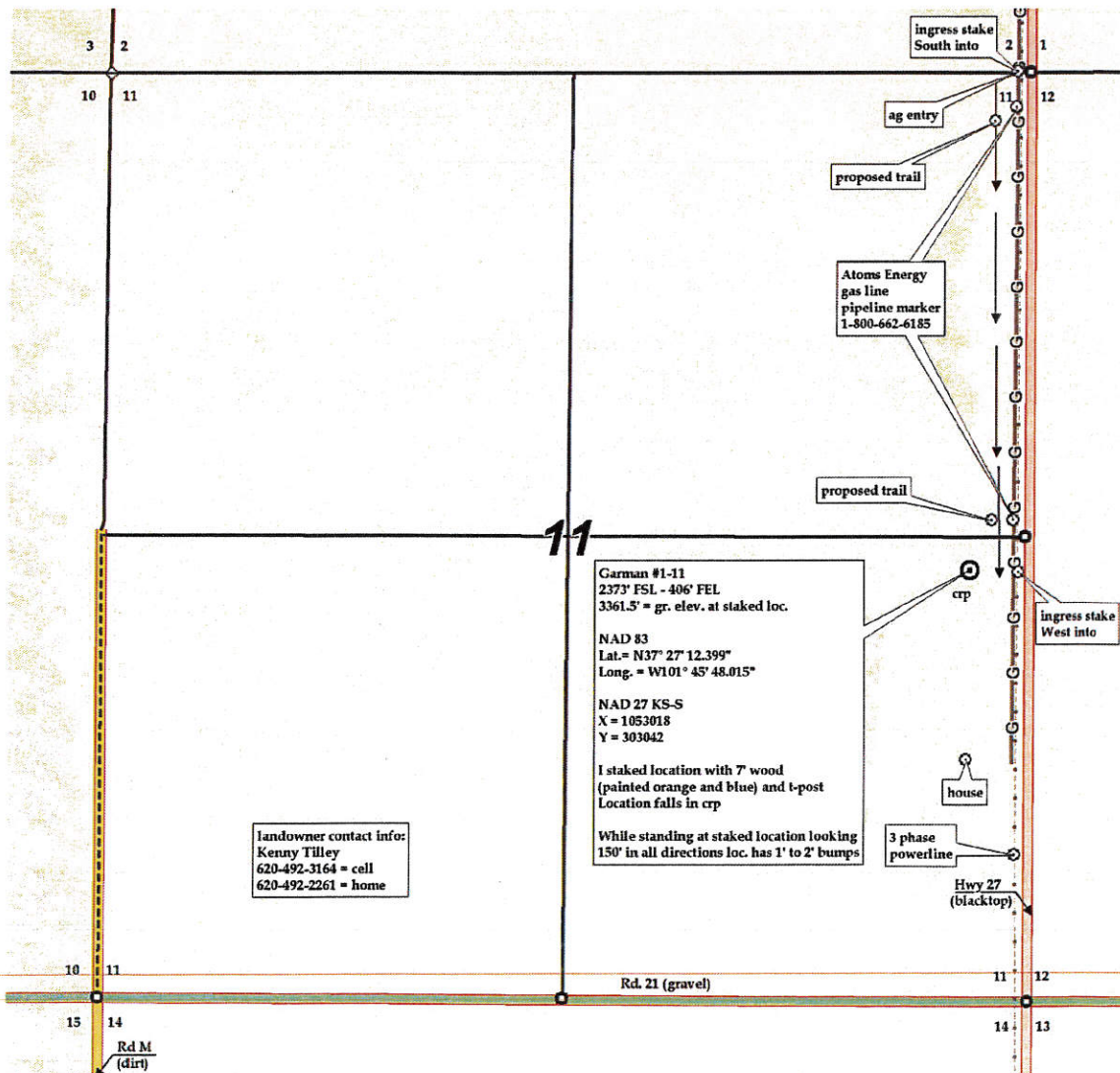



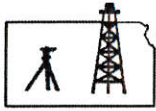

**Pro-Stake LLC**  
*Oil Field & Construction Site Staking*  
 P.O. Box 2324  
 Garden City, Kansas 67846  
 Office/Fax: (620) 276-6159  
 Cell: (620) 272-1499  
 burt@pro-stakellc.kscoxmail.com

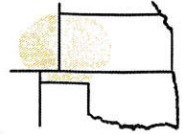

**003041**  
 PLAT NO.

**11787**  
 INVOICE NO.

**Landmark Resources, Inc.**

OPERATOR

**Stanton County, KS**

COUNTY

**Garman #1-11**

LEASE NAME

**2373' FSL - 406' FEL**

LOCATION SPOT

**11 30s 41w**  
 Sec. Twp. Rng.

SCALE: **1" = 1000'**  
 DATE: **May 9<sup>th</sup>, 2014**  
 MEASURED BY: **Kent C.**  
 DRAWN BY: **Norby S.**  
 AUTHORIZED BY: **Becky P.**



GR. ELEVATION: **3361.5'**

**Directions:** From the NW side of Johnson Ks at the intersection of Hwy 27 & Hwy 160 East – Now go 8 miles South on Hwy 27 to the NE corner of section 11-30s-41w & ingress stake South into – Now go approx. 100' West through crp – Now go approx. 2800' South through crp to ingress stake West into – Now go approx. 300' West through crp, into staked location.

**Final ingress must be verified with land owner or Operator.**

*This drawing does not constitute a monumented survey or a land survey plat.*

*This drawing is for construction purposes only.*

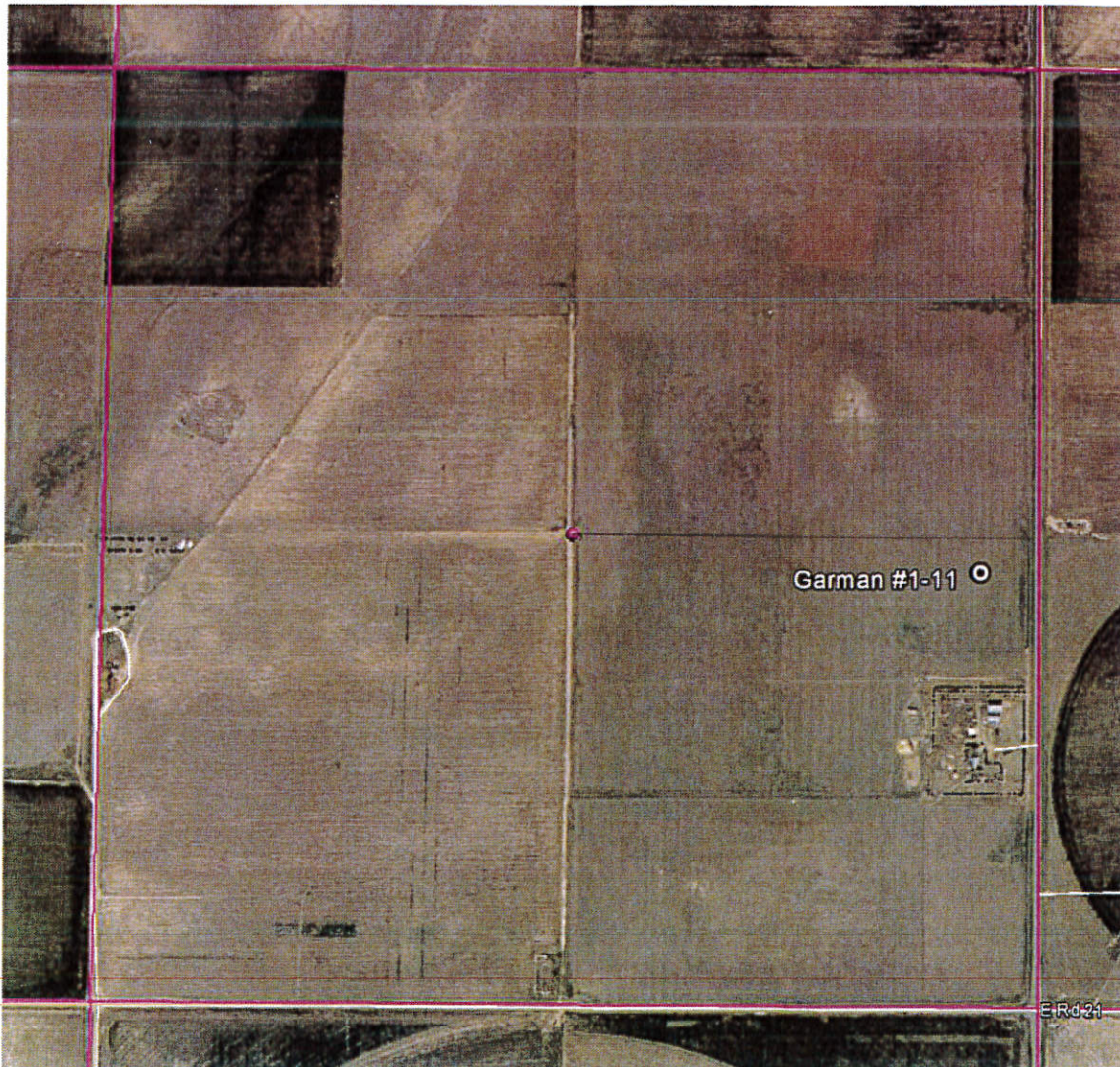

ER021

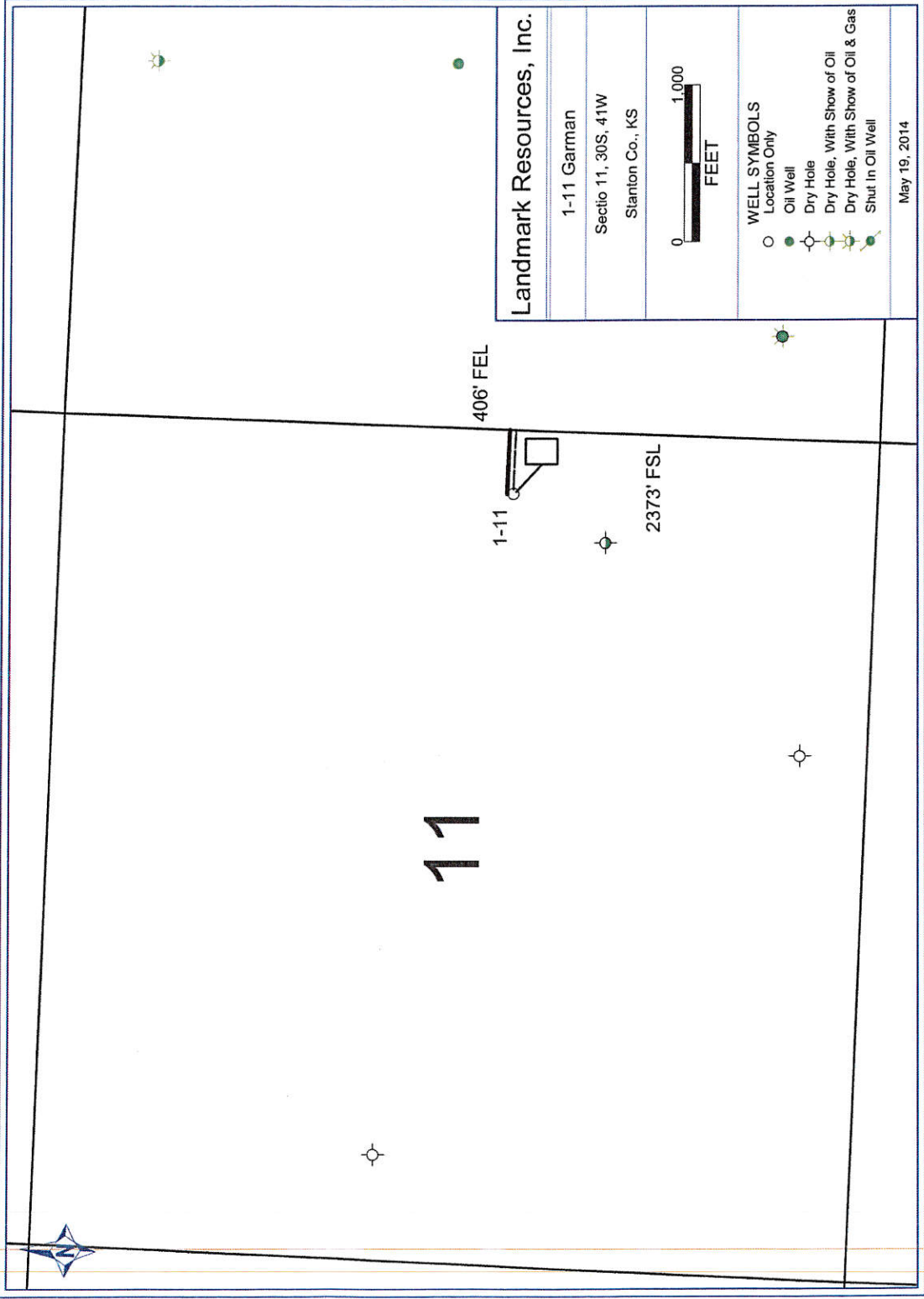

**Landmark Resources, Inc.**

1-11 Garman  
 Sectio 11, 30S, 41W  
 Stanton Co., KS



- WELL SYMBOLS**
- Location Only
  - Oil Well
  - ⊕ Dry Hole
  - ⊕ Dry Hole, With Show of Oil
  - ⊕ Dry Hole, With Show of Oil & Gas
  - ⊕ Shut In Oil Well

May 19, 2014

11

406' FEL

1-11

2373' FSL