

HARPER COUNTY, KANSAS
 350' FNL- 1047' FWL SECTION 19 TOWNSHIP 34S RANGE 06W 6TH P.M.

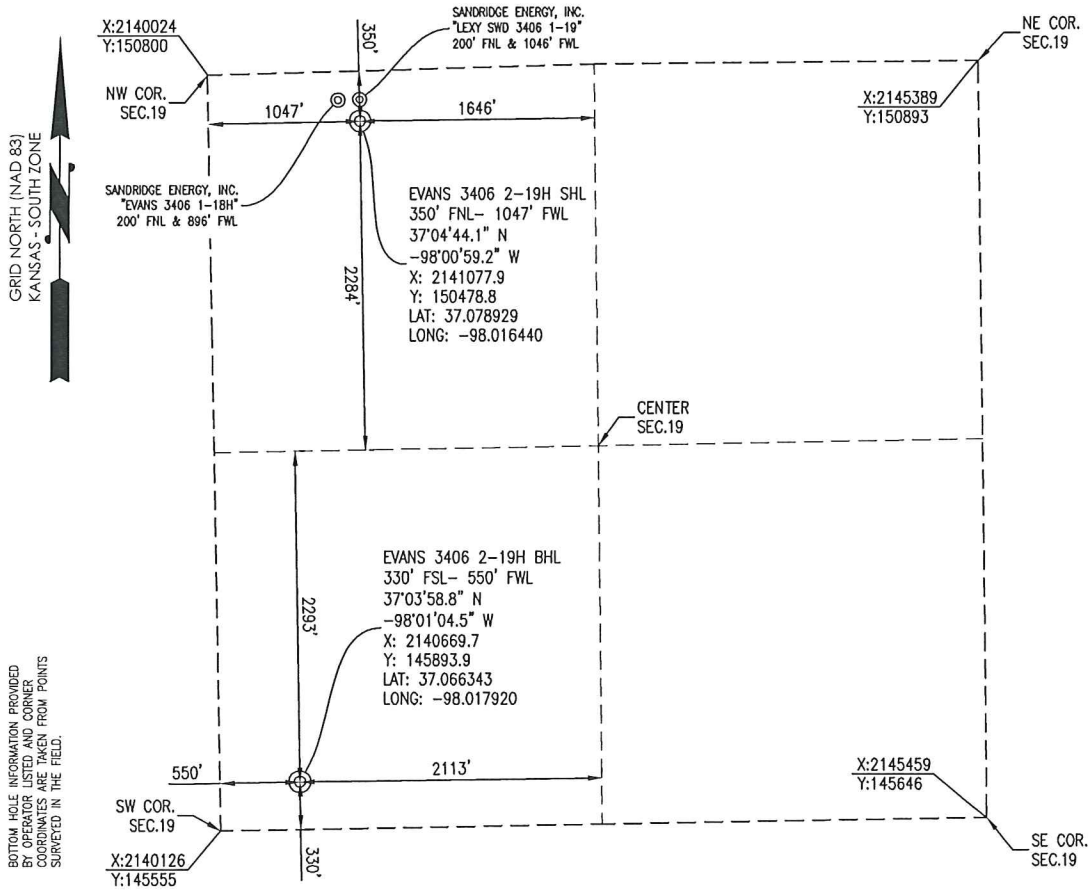

OPERATOR: SANDRIDGE ENERGY, INC.

WELL NO: 2-19H

ELEVATION:
 1350' GR. AT STAKE

LEASE NAME: EVANS 3406

TOPOGRAPHIC & VEGETATION: LOCATION FELL IN A FIELD

GOOD DRILL SITE: YES
 REFERENCE STAKES OR ALTERNATE LOCATION STAKES SET: NONE

BEST ACCESSIBILITY TO LOCATION: NORTH OR WEST LINE

DISTANCE & DIRECTION
 FROM HWY JCT OR TOWN: FROM THE JCT. OF KS-44 & SE 10 AVE (ANTHOY, KS) TRAVEL SOUTH
 ON SE 10 AVE FOR ±5.0 MILES TO THE NORTHWEST CORNER OF SECTION 19, T34S-R06W.

(THE FOLLOWING INFORMATION WAS GATHERED USING A GPS RECEIVER ACCURACY ±2-3 METERS)

GPS DATUM: NAD-27
 LAT: 37.078929
 LONG: -98.016440

STATE PLANE COORDINATES:
 ZONE: KS-SOUTH NAD-27
 X: 2141077.9
 Y: 150478.8

DATE STAKED: 2-19-2014

GENERAL NOTES:

THE TIES AND FOOTAGES SHOWN ON THIS PLAT ARE FROM LINES OF OCCUPATION FROM A SURVEY MADE ON THE GROUND AND / OR BEARING AND DISTANCES FROM THE GENERAL LAND OFFICE PLAT OF THE AREA SHOWN AND MAY NOT BE THE ACTUAL PROPERTY CORNERS. THIS PLAT DOES NOT REPRESENT A TRUE BOUNDARY SURVEY. DRILL SITE CONDITION DETERMINATIONS WERE MADE BY SANDRIDGE ENERGY INC. REPRESENTATIVES.



REVISION		SandRidge	
1	MOVED SHL (2-19-2014)	"EVANS 3406 2-19H" PART OF THE NW 1/4 OF SECTION 19, T-34-S, R-06-W PROPOSED DRILL SITE HARPER COUNTY, KANSAS	
2	MOVED SHL (4-02-2014)		
SCALE: 1" = 1000'		PLOT DATE: 04-02-2014	DRAWN BY: MF SHEET NO.: 1 OF 4

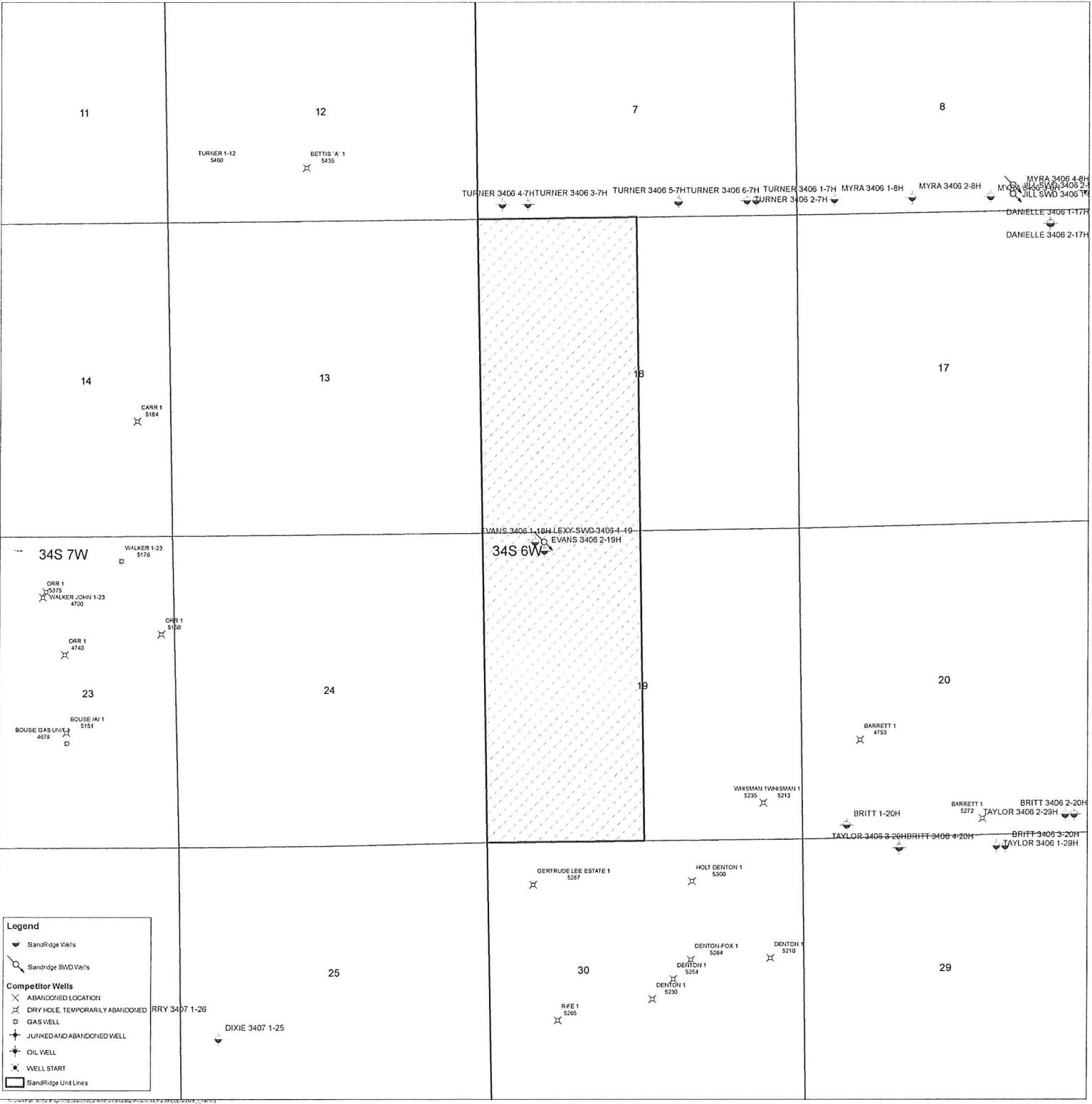

11

12

7

8

TURNER 1-12
5460

BETTIS 'A' 1
5435

TURNER 3406 4-7H TURNER 3406 3-7H TURNER 3406 5-7H TURNER 3406 6-7H TURNER 3406 1-7H MYRA 3406 1-8H MYRA 3406 2-8H MYRA 3406 4-8H MYRA 3406 2-4H MYRA 3406 1-4H JILL SWD 3406 1-4H

DANIELLE 3406 1-17H
DANIELLE 3406 2-17H

14

13

18

17

CARR 1
5184

EVANS 3406 1-18H LEXY SWD 3406 4-18H
EVANS 3406 2-19H

34S 7W

WALKER 1-23
5176

34S 6W

ORR 1
5375
WALKER JOHN 1-23
4700

ORR 1
5190

ORR 1
4740

23

24

19

20

BOUSE GAS UNIT
4679

BOUSE /A/ 1
5151

BARRETT 1
4753

WARSMAN 1
5235 5213

BRITT 1-20H

BARRETT 1 5272
BRITT 3406 2-20H
TAYLOR 3406 2-29H

TAYLOR 3406 3-20H
BRITT 3406 1-20H
BRITT 3406 3-20H
TAYLOR 3406 1-29H

25

30

29

RRY 3407 1-26

DIXIE 3407 1-25

GERTRUDE LEE ESTATE 1
5287

HOLT DENTON 1
5300

DENTON FOX 1
5284

DENTON 1
5254

DENTON 1
5230

RIFE 1
5265

Evans 3406 2-19H
Lease Information Sheet

Unit Description:

W2 of Section 18 -34S-06W &
W2 of Section 19-34S-06W
Harper County

Surface Owner:

Ricky J. and Valerie J. Podschum
295 SE 10 Road
Anthony, KS 67003

Evans 3406 2-19H

