

# PLAT AND CERTIFICATION OF ACREAGE ATTRIBUTABLE TO A GAS WELL

Kansas Corporation Commission, Conservation Division  
 Finney State Office Building, 130 South Market, Room 2078  
 Wichita, Kansas 67202

API NUMBER 15- \_\_\_\_\_  
 OPERATOR Merit Energy Company, LLC  
 LEASE NB Coker Fair  
 WELL NUMBER Brinkman ATU B-3  
 FIELD \_\_\_\_\_

LOCATION OF WELL: COUNTY Finney  
200 feet from South / north line of section  
2430 feet from East / west line of section

NUMBER OF ACRES ATTRIBUTABLE TO WELL 640  
 QTR/QTR/QTR OF ACREAGE SW - SW - SE/4

SECTION 15 TWP 26 (S) RG 33 E/W 1  
 IS SECTION X REGULAR or \_\_\_\_\_ IRREGULAR  
 IF SECTION IS IRREGULAR, LOCATE WELL FROM  
 NEAREST CORNER BOUNDARY. (check line below)  
 Section corner used:  NE  NW  SE  SW

(Show the location of the well and shade attributable acreage for prorated or spaced wells).  
 (Show the footage to the nearest lease or unit boundary line; and show footage to the nearest common source supply well).

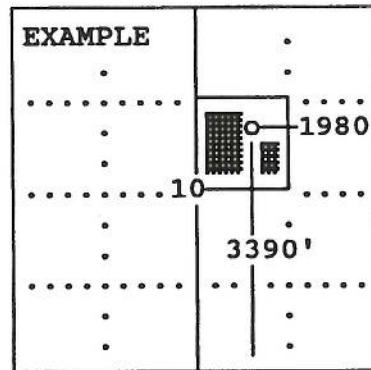
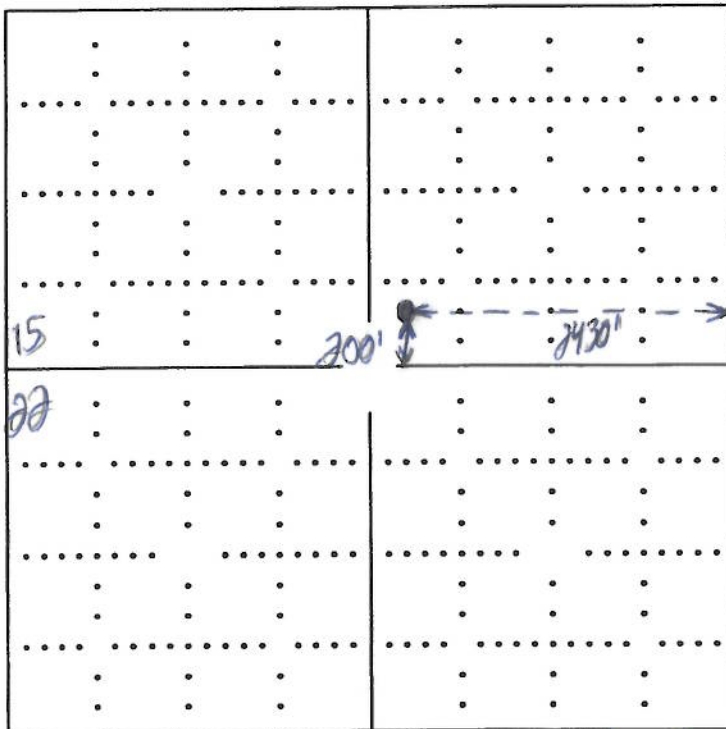

SEWARD CO.

The undersigned hereby certifies as Landman (title) for

Merit Energy Company, LLC (Co.), a duly authorized agent, that all information shown hereon is true and correct to the best of my knowledge and belief, that all acreage claimed attributable to the well named herein is held by production from that well and hereby make application for an allowable to be assigned to the well upon the filing of this form and the State test, whichever is later.

Signature [Signature]

Subscribed and sworn to before me on this 4th day of June, 19 2014

[Signature]  
 Notary Public

My Commission expires 7/6/14

FORM CG-8 (12/94)

